Sacco and Vanzetti Win Respite

COMPLETE NEWS, MARKETS AND SPORTS

BOSTON EVENING AMERICAN

A HOME PAPER FOR PEOPLE WHO THINK

BASEBALL Peach

VOL. 24—No. 84 New England Newspaper Pub Co. BOSTON, WEDNESDAY, JUNE 29, 1927 2 CENTS WITHIN 50 MILES OF BOSTON ELSEWHERE 3 CENTS

Clearing tonight, Thursday fair and warmer.

PLANE MAKES HAWAII; BYRD NEAR ST. PIERRE

The Army monoplane carrying Lieuts. Hegenberger and Maitland landed in Honolulu today at 12:59 Boston time after its 2,400-mile flight from San Francisco in 25 hours and 50 minutes, the longest non-stop ocean hop in history. Commander Byrd's plane America, meanwhile, was last reported nearing the island of St. Pierre Miquelon at 2:55 p. m., headed for Newfoundland at 100 miles per hour.

Telephoto of Latest U. S. "Byrd" ~ *Winging Way With 4 Over Seas*

"AMERICA," LIKE A GRACEFUL COMET, DARTS OUT OVER ATLANTIC FOR PARIS

International Newsreel photo, telegraphed to the Boston Evening American over the telephoto wires of the American Telephone and Telegraph Company, shows the giant Fokker speeding along the coast after a graceful take-off at Roosevelt Field, New York. Aboard are Commander Byrd and his three associates. They have gone over Nova Scotia and are well on their way toward Paris. This is the first non-stop flight attempted across the Atlantic by four men in one plane.

BY THE ASSOCIATED PRESS.

Through screening fogs and showers the giant monoplane America roared its way today along the Nova Scotia shore, headed away for Paris, after a hop-off from Roosevelt Field, Long Island, at 5:24 o'clock today (Eastern daylight time).

The America reached Louisburg, N. S., at 1:30 Eastern daylight time, and flew low over the town. Byrd then left the coast of Nova Scotia and headed out to sea for Newfoundland.

Commander Byrd, flying with three companions in his three-motored Fokker, had compass trouble over the sea midway from Cape Cod to Nova Scotia due to the extra gas tanks.

The trouble was adjusted and the America shortly after 2:30 was reported well east of Scatari island.

Weather was reported clear, with no fog. He covered the length of Nova Scotia in 3 hours 30 minutes, bettering Lindbergh by 1 hour 5 minutes.

The America had indifferent weather for the flight and continually bucked into

Continued from First Page.

RED SOX—YANKEES GAME

Red Sox	0	2	0	0	0					
Yankees	0	0	1	1	1					

Wiltse and Hartley; Pappras and Grabowski

OTHER BASEBALL GAMES

At Braves Field—Giants, rain
At Chicago—White Sox 5, Indians 0, final
At Detroit—Browns 0, Tigers 0, end 1st
At Philadelphia—Dodgers 1, Phillies 0, end 3d
At Cincinnati—Cubs 0, Reds 0, end 1st

TODAY

By Arthur Brisbane

Copyright, 1927, by Star Company

LIEUTENANT MAITLAND, pilot, and Lieutenant Hegenberger, navigator, yesterday morning left the great Oakland airport in a three-motored Fokker plane, bound for Honolulu.

LINDBERGH and Chamberlin have encouraged flying. Corporations and private individuals that appreciate time's value have taken to the air.

Standard Oil of Indiana officials fly from one city to another in an all-metal three-engine plane built by Henry Ford.

William Randolph Hearst has ordered from Fokker a three-motor plane similar to the one that started for Hawaii yesterday. Mr. Hearst will use his machine between Los Angeles and San Francisco, and his ranch at San Simeon, half way between.

THIS COUNTRY is marvelously prosperous; no other compares with it. But there are thin spots in the prosperity. Mrs. Marie Freeman thought so yesterday, sitting in the kitchen with her five children close to her, the oldest ten, the baby, Joseph, on her lap. The father had been killed by an automobile. No damages.

Mrs. Freeman, who had been told the children must go to an asylum, turned on the gas. She was found sitting in the chair with the baby on her lap, the four other children on the floor beside her—all dead.

A LITTLE LAMB on the grassy mead stops leaping and gamboling when you tie a rope around his hind leg.

Your little lamb gambling on the Wall Street ticker shudders and stops his gambling when "Big People," deciding that he has gone far enough, put up the

Please Turn to Page 7, Column 3.

ENGINEERS NATIONAL BANK
60 Devonshire St.
Member Federal Reserve System
Commercial Accounts Solicited
Savings deposits go on interest the 1st of every month.

SACCO AND VANZETTI GET RESPITE TO AUGUST

Nicola Sacco and Bartolomeo Vanzetti, sentenced to death in the electric chair the week of July 10 for the murder of a South Braintree paymaster and his guard, were granted a respite by Governor Fuller today, the new date for their execution being set for the week of August 10.

At the same time the governor gave Celestino Madeiros another respite. He was to have died the same week as Sacco and Vanzetti for the murder of a Wrentham bank cashier. Madeiros is a figure in the Sacco-Vanzetti case because of a "confession" made by him while awaiting death, in which he absolved Sacco and Vanzetti from any connection with the South Braintree crime. Immediately after the Governor met in regular session with members of his council, today the chief executive issued the following statement:

"I have, with the approval of the council, respited the execution of

Please Turn to Page 7, Column 6.

BYRD BULLETINS

Paris, June 29 (A.P.).—Instructions from Commander Richard E. Byrd have been received by the air union chief of the French Commercial Aeroline to have 4,400 litres (about 960 gallons) of gasoline waiting for him at Le Bourget, leading to the belief here that he intends to return to the United States by air.

Bridgewater, N. S., June 29 (A.P.).—Residents of Cook's Falls, near here, sighted an airplane pointed for Halifax at 10:55 a. m., Eastern Daylight Time, today. The plane was flying high and the identification marks could not be seen. An airplane, flying very high, was sighted at Meteghan shortly after 10 a. m., Eastern Daylight Time. It was headed toward Halifax.

St. Johns, N. F., June 29 (A.P.).—Fog over Newfoundland at noon threatened to shut off any sight of the America when it reaches here. Similar conditions were reported from Cape Race. The wind was northeast.

A message relayed to the Charlestown Navy Yard from the Deer

Please Turn to Page 2, Column 6.

DINE AND DANCE
WORRICK INN
NANTASKET

Dr. True's Elixir
cleanses your digestive tract
The True Family Laxative

Fly to Hawaii in 25h. 50m.

Honolulu, June 29.—The Pacific has been "Lindberghed." Swooping down on Wheeler Field at 8:59 a. m., Pacific Coast time, 12:59 Boston time, Lieutenants Lester Maitland and Albert Hegenberger, a native of Boston, today in the army plane C-2 completed the first non-stop flight between the Pacific coast and the Hawaiian Islands. It is the longest ocean flight in history.

Army air service experts figured the flight was made at an average speed of 92 miles an hour.

Escorted from sea by a squadron of army planes

Please Turn to Page 5, Column 1.

31 FORD PLANES COMING

The remaining eleven planes of the fleet of thirteen engaged in the Edsel Ford trophy "take-it-easy" jaunt around the country took off from Schenectady this afternoon.

BOAT EXCURSION TO NEW YORK
$5.50 Round Trip
Via Fall River Line
The famous inland water route
Saturday, July 9
Ly. Boston (Old Colony Station) 2 P. M., D. S. T.
Number of Tickets Limited
The N. Y., N. H. & H. R. R. Co.

300 MILES OF SPEED
JULY 4th
Rockingham Speedway
SALEM—NEW HAMPSHIRE
POPULAR PRICES
TICKETS ON SALE
Boston: Wright & Ditson, Perrin's, Copley Square; Mary's, Stuart and Tremont sts.; Fenerie Bowling Goods Co., 111 Federal st.; Boston Auto Club, Hotel Statler, Hotel Lenox, Lourie & Cutler's, Harvard Square, Lowell; Fletcher's, Haverhill; Bedford's, Springfield; Springfield Auto Club, Lawrence; Lawrence Auto Club, Worcester; Bancroft Auto Chop, Hotel Bancroft, Providence; Auto Club, Hotel Biltmore.
Official Radio Broadcast Station WNAC WBZ

Every Letter Box One Branch 5
Interest paid quarterly at rate of 5% since October, 1924.
Interest Begins July 1
Send check or money order in ordinary letter. Register cash.
Assets over $6,000,000
HIGHLAND TRUST CO.
Davis Square
Branch: Union Sq., Somerville, Mass.

U. S. Treasury Balance

Washington, June 29. — Today's balance, $360,687,535.

Bank Statement

Boston balance	$41,000,000
Boston clearance	84,000,000
New York balance	104,000,000
New York clearance	1,151,000,000

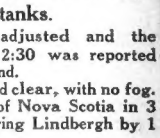

Here's How to Find a Good Used Car

Several reliable Greater Boston used car dealers are listing their best used car buys today in Classification 150 of the Boston American-Advertiser.

Classified Ads

on the next-to-the-last pages.

Here's Byrd's Big Ship — Launched on Its Daring — Flight Across Atlantic

FUEL COMPARTMENT
DOOR TO CATWALK
GLASS TOP WITH SLIDING HATCH ENABLING PILOT TO STAND UP
WRIGHT WHIRLWIND ENGINE 220 H.P.
RADIO
WRIGHT WHIRLWIND ENGINE 220 H.P.
WRIGHT WHIRLWIND ENGINE 220 H.P.
HEIGHT 12½ FT.
OIL TANK 20 GALS
RADIO GENERATOR
CATWALK FOR SERVICING OUTBOARD MOTOR WHILE IN FLIGHT
RESERVE GAS, OIL, RATIONS ETC.
EMERGENCY HAND FUEL PUMP
LANDING GEAR DESIGNED TO CARRY 8000 LBS. USEFUL LOAD 14 FEET
RADIO AND PILOT
WING SPAN 71 FT. WING AREA 735 SQ.FT.
4 TANKS IN WING—EACH 95 GALS
RIP PANEL FOR ACCESS TO COMPARTMENT CONTAINING COLLAPSIBLE BOAT, EMERGENCY RATIONS ETC...
EARTH INDUCTOR COMPASS READING ON PILOT'S INSTRUMENT BOARD..
AMERICA
DUMP VALVE CONTROLLED BY PILOT — EMPTIES TANK IN 57 SECS.
FUEL TANK 100 GALS.
TAIL SKID
LENGTH OVER ALL 48 FT.
MAIN FUEL TANK—800 GALS. SUSPENDED FROM WING BEAMS TO TAKE STRAIN FROM FUSELAGE

COMMANDER BYRD

BYRD'S TAKE-OFF CHEERED BY THREE THOUSAND IN RAIN

Continued from first Page.

showers and fogs along the first leg of the great circle. Stormy weather was reported off the Irish coast today, but Paris said conditions in France were improving. James H. Scarr, New York forecaster, said conditions generally were favorable.

Byrd flew over Bedford, nine miles north of Halifax, at 11:35 eastern daylight time. He was keeping away from the fog banked along the coast.

Martin's River is on the coast with Mahones Bay and St. Margaret's Bay lying directly in front of it on the course to Halifax.

The plane's flight indicated that Byrd stuck close to the coast, with short water jumps, such as these two bays, from time to time, but not swinging to sea far enough to be enveloped off shore in the frequent fog banks.

Byrd Gets Away on Paris Hop With Perfect Take-Off

By JAMES L. KILGALLEN,
International News Service Correspondent.

Roosevelt Field, N. Y., June 29.—Just at the break of dawn today, at 5:24 a. m., the gaut silver and gold monoplane "America" roared for more than a half-mile down a grassy runway, lifted beautifully and took off for Paris on a non-stop flight, the third transatlantic flight this year. The plane, commanded by Richard E. Byrd, also carried Bert Acosta, Lieutenant George Noville and Lieutenant Bernt Balchen.

The great tri-motored plane loaded due west, into a murky mist, swent to the left in a huge semi-circle and came back with its black nose pointed due east toward the Atlantic Ocean.

As the "America" passed over Roosevelt Field, it was followed by an escort of eight planes. They looked like great sailing condors as they swept across the murky sky. They moved evenly and steadily, their motors whirring rhythmically, with the "America" in the lead. They were impressive dark objects, up there 5,000 feet in the sky, as they zoomed along at a fast clip.

It was a perfect take-off. The seven-ton monoplane got away as easily as a Jenny plane.

Three thousand waiting persons, most of them women, who stood in the rain waiting to see the take-off, cheered as the plane shot along the runway and up into the air. The rain had stopped at take-off time, however.

At 6 o'clock first word from the America came back by radio to the hangar here. It was signed by Noville, the radio expert aboard, and said:

"Everything going fine."

The America passed over Newfort, R. I., according to a second flight bulletin issued at the hangar here. It was signed by Grover A. Whalen, vice-president of the Transoceanic Company, backers of the flight. Whalen is at the receiving end of the wire here. The message said:

"Radio messages received through the Independent wireless from S. S. Homeric and Corinthia, state that they have picked up the automatic call of the America at 6:34 a. m. The approximate position of the America at that time was over Newport, R. I., indicating that she is traveling between 95 and 100 miles an hour."

Byrd's last words before leaving were addressed to T. Harold Kinkade, motor expert, who tuned up the three whirlwind motors of the America just before the hopoff. Byrd said:

"Good work, Doc."

Bert Acosta, the swarthy, black-haired, black-eyed pilot, shouted, "Sorry, Doc, you can't come along."

Byrd, Acosta, Noville and Balchen shortly after 5 o'clock, after saying good-bye to their loved ones and to their friends.

Byrd was attired in a naval officer's cap with gilt braid, a dark gray windbreaker which covered a khaki shirt. He was smiling and genial to the last. He was absolutely self-possessed, this man who once had the temerity so fly over the North Pole. That crowning achievement made history on May 9, 1926.

"The weather isn't any too good," said Byrd as he left. "We won't have the winds with us that Lindbergh and Chamberlin had, but we will make the most of conditions, I hope."

Acosta was dressed in a gray suit of civilian clothes. He wore a helmet.

Noville started off minus his coat. He wore a tan shirt, the tan trousers of a naval aviator's uniform and a helmet that made him look like a football player. He is a stocky, powerfully built man, with the rugged face of a pugilist.

The blonde, blue-eyed, ruddy-faced Balchen wore a plaid shirt and dark trousers. He was hatless when he entered the plane. He was all smiles. For days he had but one worry, that something might come up to prevent his going. He is to be the relief pilot and navigator, taking turns for both Acosta and Byrd.

ONE HAD SLEEP

All four had a few hours sleep yesterday, but none of them slept last night.

The decision to hop off had come as a surprise to all the flyers, except Byrd. The commander sent word to them shortly before 2 o'clock this morning to be prepared to hop off at dawn. The word was sent to the Garden City Hotel, where the flyers and newspapermen were stopping, and soon the hotel was in a turmoil. Reporters and photographers, upwards of fifty, dashed to the hangar.

Mrs. Norville, an attractive, sun-burn-haired young woman, motored to the hangar with her husband.

"I'm thrilled—thrilled all over," she told the International News Service.

As she was talking a gray-haired man, stooped of shoulders, came over to her husband and, putting his arm around him, kissed him. The man was the radio man's father, Otto J. Norville. As Noville left for the America a tear or two glistened in Mrs. Noville's eyes and she said simply:

"Goodby, dear."

That was all.

Mrs. Acosta, meanwhile, was chatting bravely with her husband.

"Goodby, Bert," she said, kissing her big husband, who left her abruptly.

A short time before he had rushed from the hangar where he got the news of the imminence of the hop-off, to the hotel, and tiptoed in to his room, and kissed his two small sons, Bertrand, Jr., four years old, and Allyn Lee, three years of age, goodbye.

Mrs. Acosta said she was not the least apprehensive over her husband embarking upon this great adventure.

"He'll make it, I'm sure," she said. "Why should I be afraid. I've seen him taking chances ever since we were married, on the automobile race track and in the air.

"Really, I think the chances he has taken as a test pilot, going up in new machines, were greater than the chance he is taking in this great monoplane."

After her husband left the hangar Mrs. Acosta sat looking out of a window, sipping coffee.

GIVEN A ROSARY.

Balchen is unmarried and there were no women folks to say goodbye to him. But one woman, Mrs. J. A. Bockhurst, wife of an airplane photographer, presented him with a rosary just before he left.

"I will pray for you and I want you to have this rosary with you," said Mrs. Bockhurst. "It was blessed by the Pope."

Balchen thanked her with that modest, winning smile of his. He also wore a little medal pinned to his shirt. He said he was looking forward to seeing his old mother, who lives in Oslo, Norway.

Mrs. Byrd came to the hangar just before the takeoff and went to Byrd's office in the rear of the big red building, away from the crowd. They were there together for an hour. Byrd previously had kissed

Please Turn to Page 4, Column 4.

BULLETINS

Continued from First Page.

Island radio station, gave the position of the America as 20 miles west of Yarmouth, N. S., at 9:29 a. m. The message follows:

At 9:25 a. m. 20 miles west of Yarmouth. (Signed) BYRD."

At 9:08 a. m. the following message was received at the Charlestown Navy Yard from the America:

"I am going to pump gas." (Signed) NOVILLE."

This message was taken to indicate that the extra gas is to be pumped into the tanks, that the extra tanks, which have interfered with the plane compass, may be thrown overboard.

The America passed Cape Cod at 7:32 a. m., according to a wireless from the ship. The message said:

"Passed Cape Cod few miles. Left Cape Cod at 7:32, New York time. Misty and rainy. All well. (Signed) BYRD."

On the basis of that message, it was estimated that the America was flying at the rate of 108 miles an hour.

Providence, June 29 (A.P.)—Horace Young of 73 Clarence street, this city, radio operator, picked up the following message from Byrd to the Radio Corporation of America at 6 o'clock, daylight time, a. m.: "Radio traffic automatic signals have gone bad. Everything else fine. Byrd."

New York, June 29 A.P.)—Weather conditions for the flight of the America are generally favorable, with some bad spots due to clouds and rain, James H. Scarr, weather man, said today when told by the Associated Press that Commander Byrd was reported over Nova Scotia.

The Fourth Cliff compass station at Hummarock on the South Shore at 9 a. m. today intercepted the following message from Commander Byrd: "Getting chilly. Flying at an altitude of over half a mile. All my shipmates doing their jobs like men. (Signed) BYRD."

(A.P.)—At 9:29 All Eastern daylight time a radio message was received from the America by the Deer Island naval radio station, near here, saying:

"TWENTY MILES WEST OF YARMOUTH"

This, naval men say, places the plane about over Lurcher Lightship.

WAVING OLD GLORY FOR DADDY

Photo shows the big "Old Glory" with Mrs. Hegenberger and the two children as they learn in Boston the news that the fliers had reached Hawaii.

Albert — Mrs. Hegenberger — Bobby

At Castle Island Mrs. Louise Berchtold Hegenberger with her two small sons listened eagerly over the radio for reports on the

Mrs. Hegenberger, wife of the Pacific flier, bore up bravely under the strain of having her husband on ocean flight.

SOUTHY CHEERS 'AL' ON IN HOP TO HAWAII

Michael J. Perkins Post, No. 67, American Legion, of South Boston, J. J. Murphy commander, today sent the following communication by special air mail to Lieut. Hegenberger on wings to success, with the spirit of Old South Boston.

Dear Al—Drive her for Old Southy.

All your buddies of the Michael J. Perkins Post and all your old South Boston neighbors are with you in spirit in your great flight and prayers are winging with you through the great spaces, certain of your success, appreciating your performance and eager to welcome and honor you on your return.

May God be with you and protect you for America, for your loved ones at home and for good Old Southy!

Drive her, Al!

Yours in comradeship.

Accompanying the note from Perkins Post is a personal communication from Herbert L. McNary, a boyhood chum of Hegenberger:

Dear Al—Give her a lick for old M. I. T., too, Al. I'm sure you'll make it as easily as you did the hop from Marine Park to Castle Island.

Your old fellow-sufferer,
HERBERT L. McNARY.

MILK PRODUCERS GOING INTO RETAIL BUSINESS

New Bedford, June 29 (A.P.).—Milk producers in this section who are members of the recently-formed Massachusetts Dairymen's Union, a co-operative organization, announced today a plan to enter the retail field July 1 and deliver milk at patrons' homes for 10 cents a quart. The present price, established by the New Bedford Milk Dealers' Association, is 15 cents.

The union's decision, the president said, was due to dealers' refusal to pay the price farmers must get to keep going.

21 Firemen Blinded by Fumes

New York, June 29 (I. N. S.)—Twenty-one firemen were overcome temporarily blinded by chemical fumes in a $500,000 warehouse fire at Bleecker and 11th streets, today, which routed 200 residents of adjoining apartment buildings, and blanketed Greenwich Village with yellowish green smoke.

BLAZING OLD GLORY'S TRAIL OVER TWO OCEANS

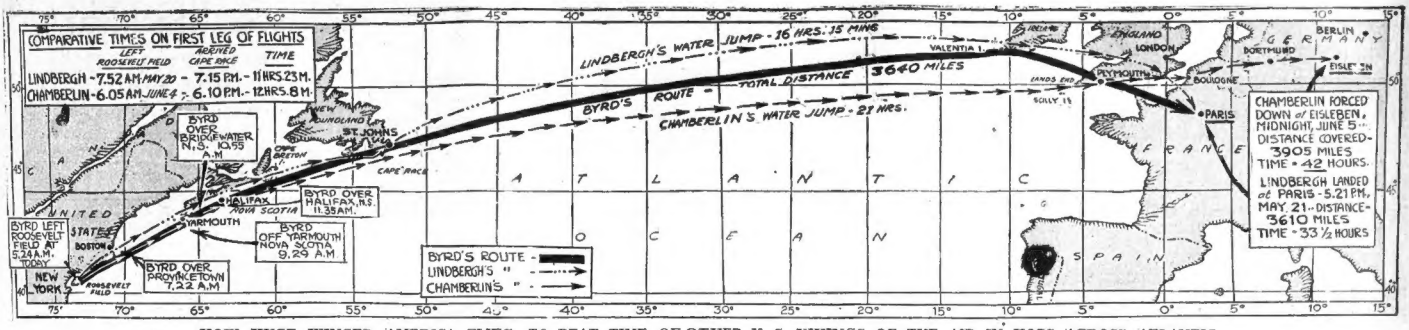
COMPARATIVE TIMES ON FIRST LEG OF FLIGHTS
LEFT ROOSEVELT FIELD
ARRIVED CAPE RACE
TIME
LINDBERGH - 7.52 A.M. MAY 20 - 7.15 P.M. - 11 HRS. 23 M.
CHAMBERLIN - 6.05 A.M. JUNE 4 - 6.10 P.M. - 12 HRS. 8 M.
LINDBERGH'S WATER JUMP - 16 HRS. 15 MINS.
TOTAL DISTANCE 3640 MILES
BYRD'S ROUTE
CHAMBERLIN'S WATER JUMP - 21 HRS.
BYRD OVER BRIDGEWATER N.S. 10.55 A.M.
BYRD OVER HALIFAX N.S. 11.35 A.M.
BYRD OFF YARMOUTH NOVA SCOTIA 9.29 A.M.
BYRD OVER PROVINCETOWN 7.22 A.M.
BYRD LEFT ROOSEVELT FIELD AT 5.24 A.M. TODAY
BYRD'S ROUTE
LINDBERGH'S "
CHAMBERLIN'S "
CHAMBERLIN FORCED DOWN AT EISLEBEN, MIDNIGHT, JUNE 5 - DISTANCE COVERED - 3905 MILES TIME - 42 HOURS.
LINDBERGH LANDED AT PARIS - 5.21 P.M. MAY 21 - DISTANCE - 3610 MILES TIME - 33 ½ HOURS
ATLANTIC OCEAN
FRANCE
SPAIN
GERMANY
ENGLAND
LONDON
PARIS
BERLIN
UNITED STATES
BOSTON
NEW YORK

HOW HUGE WINGED AMERICA FLIES TO BEAT TIME OF OTHER U. S. VIKINGS OF THE AIR IN HOPS ACROSS ATLANTIC

Map upon which Boston Evening American staff artist has outlined the routes Lindbergh and Chamberlin followed and that which Commander Byrd is coursing with three companions in "America." Byrd's distance will be 30 miles greather than Lindy's and 235 miles less than Chamberlin's

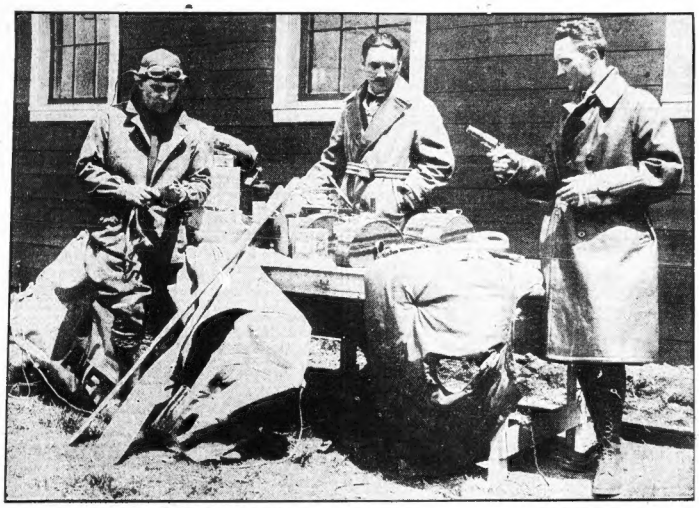

SUPPLIES FOR THE LONG TRIP

Lieutenant George Noville, left, Bert Acosta, centre, and Commander Byrd looking over their dunnage before it was loaded aboard the America for the big flight.

—International Newsreel Photo

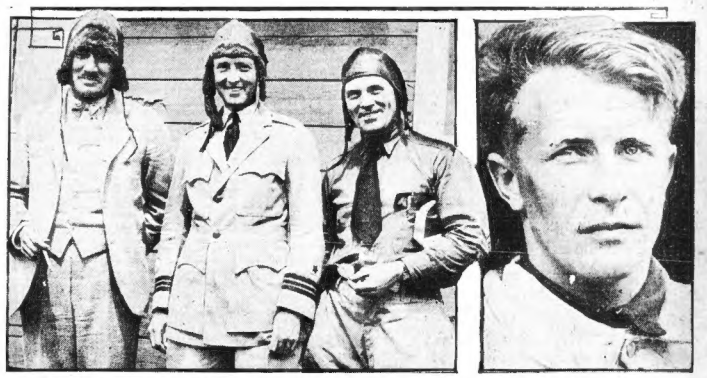

Bert Acosta Richard Byrd George Noville Bernt Balchen

THE NEW "FOUR HORSEMEN" OF THE AIR

The intrepid crew of the America in happy mood just before they stepped into the cockpit of the big plane for the long trip.

—International Newsreel Photo

PACIFIC FLIERS AND FAMILIES

Photo shows Lieut. and Mrs. Lester J. Maitland and Lieut. Albert Hegenberger with his family, photographed in front of the plane in which the men are flying the Pacific.

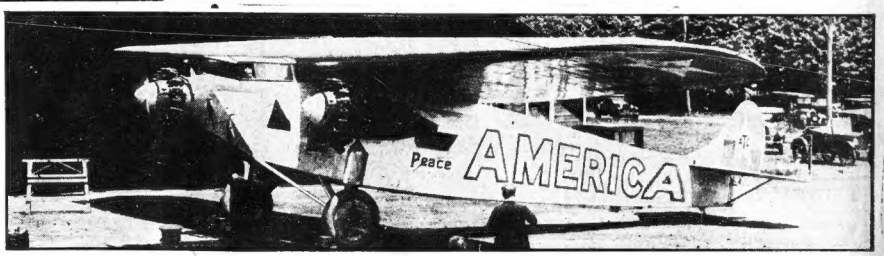

THE "AMERICA"

The huge three-motored Fokker plane in which Byrd and his three companions are now winging their way over the broad expanse of the Atlantic.

—International Newsreel Photo

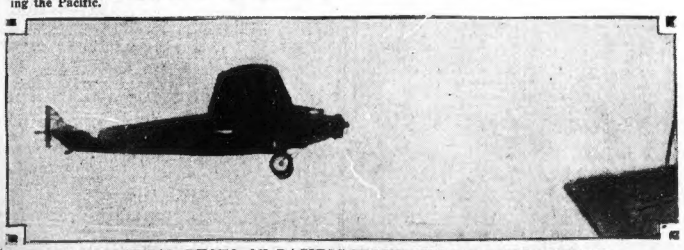

FIRST ACTUAL PHOTO OF PACIFIC FLIGHT TELEGRAPHED TO HUB

This photo was made in Oakland, Cal., yesterday and shows the C2, the 3-engined army Fokker monoplane, bearing Lieuts. Maitland and Hegenberger as it soared out over the Pacific for Hawaii. The photo was made by International Newsreel, telegraphed to New York and [illegible] Boston Evening American.

YOU BET DADDY'LL GET THERE

Bert Acosta, Jr., four, and his two-year-old brother, Allyn Lee, sons of the pilot of the America.

—International Newsreel Photo

COMMANDER BYRD'S YOUNGSTERS

Eva is telling Dickie that she knows Dad will be successful in the flight, same as he was when he flew to the pole.

—Boston Evening American staff Photo

"DADDY DID IT!" SHOUT WIFE AND SON AS HUB AIRMAN LANDS

Byrd's Plane Compared With Two Others

NEW YORK, June 29 (A.P.).—Following are some comparative facts about Byrds "America," Lindbergh's "Spirit of St. Louis," and the Chamberlin-Levine "Columbia."

The "America" has three engines, each one identical with the single Wright whirlwind that propelled each of the other planes.

The "America" has a wing spread of 71 feet, 25 feet more than the "Columbia" or the "Spirit." It weighs, fuelled, 14,500 pounds, 9,082 more than the "Columbia" and 9,270 more than the "Spirit."

The "America" carries 1,300 gallons of gasoline, 315 more than the "Columbia" and 848 more than the "Spirit."

The "Spirit" carried but one man, the "Columbia" two, and the "America" four.

All three planes are monoplanes of the same general design and all are equipped with the same type and make of air-cooled engines, but the "Spirit" was designed at the Ryan factory in California, the "America" was designed by Anthony Fokker in New Jersey and the "Columbia" by Giuseppe M Bellanca, also in New Jersey.

BYRD CARRIES DISTRESS FLAG

New York, June 29 (A.P.)—There is one article aboard the "America" which it is hoped may never have to be displayed.

That is a great yellow banner stowed away in the tail which can be raised high in air on a kite as a distress signal.

Besides the regular radio equipment on board, the "America" carries a smaller emergency set in the tail, as it is estimated this part of the plane would be the last to submerge. For this set there is an aerial attached to a kite. It is planned that if misfortune should overtake the plane the kite will be put to double service, holding aloft the aerial to permit radio signalling for help and also waving the yellow banner in visual request for aid.

WIFE FOLLOWS FLIGHT

—Boston Evening American Staff Photo

MRS. HEGENBERGER IN HUB WATCHES HUBBY'S PROGRESS

Photo shows Mrs. Louise Hegenberger, wife of the daring Boston army flier who set out with Lieut. Maitland in a dash into the mysteries over the Pacific in a plan to reach Hawaii, with her mother, Mrs. John E. Lindberg. They are shown in South Boston with the latest news of the flight—in the Boston Evening American, of course. It is a coincidence that a Mrs. Lindberg has a personal interest in this flight, too.

Byrd Escorted by American Biplane

Through light fog banks and squalls of rain, the "America," with Commander Byrd and his intrepid companions aboard, played hide and seek with a Boston Evening American plane, with staff photographer and reporter aboard, left the Boston Airport at 4 a. m. on receipt of word from New York that Byrd and his companions were preparing to hop off.

Ralph Wickford, youthful aviator, was pilot of the plane, a Stinson-Detroiter.

SIGHTS "AMERICA."

The newspaper plane headed down Long Island Sound, and at 6:28 they sighted the "America" in the haze off Fisher's Island in the Sound, southeast of New London.

When the "America" was first sighted the big Fokker was flying at an altitude of 5,000 feet and was travelling more than 100 miles an hour.

As the news-plane banked and turned to follow the "America," Byrd and his companions, evidently in an exuberant mood, started a game of hide-and-seek with the news plane.

At 6:32 the "America" skimmed on the coast off Westerly, R. I. The big motored auto-monster by this time was making a speed of 123 miles an hour and was flying high.

Just past Westerly the "America" climbed into a bank of clouds and was lost to the pursuing plane.

Three minutes later the "America" was sighted again off Narragansett Pier. The chase continued to the coast off Newport, which the "America" passed at 6:45, with the news-plane unable to cut down any of the distance between the two planes, although the news-plane speed indicator showed 127 miles an hour.

PUTS TO SEA.

At 6:50 the "America" put out to sea, at a point between Newport and New Bedford and a moment later the Byrd plane was lost again in the clouds. The newspaper plane continued on up the coast and while fired none of the Fokker motors could occasionally be heard when the motor of the newspaper plane was shut off, the plane half was never sighted again.

The Boston Evening American plane was the only machine that endeavored to accompany the Byrd plane on any part of its flight after leaving New York.

'HE'S ENTITLED TO KISSES!' EXCLAIMS MATE IN HUB

"Oh! Oh! Oh! Daddy did it! Daddy did it! Oh, how wonderful!"

A dark-haired little wife, scarcely more than a girl, leaped from in front of the radio set and went dancing about the great beamed living room in the ancient, lonely house on Castle Island, off South Boston, while unrestrained tears of joy and relief rolled down her cheeks.

On a chair near her, hardly less demonstrative than his mother, a seven-year-old boy clapped his hands and shouted at the top of his voice.

The woman was Mrs. Louise Hegenberger and the radio had just told her that her husband, Lieutenant Albert Hegenberger, and his companion, Lieutenant Lester J. Maitland, had landed safely in Honolulu—the first pioneers of the air to ever bridge the Pacific between the mainland and the Hawaiian Islands in one hop.

RADIO ONLY LINK.

The young wife and her two children Albert, 7, and Bobby, 4, have kept constant vigil before the radio set since the airmen took off from Oakland, Cal., yesterday.

Mrs. Hegenberger is visiting her mother, Mrs. John E. Lindberg, who is keeper of the fog signal on Castle Rock. Her stepfather, John E. Lindberg, engineer on the Nantucket Shoals lightship, has also been at his home for several days in anticipation of today's climax to the big event in the life of his stepdaughter.

There are no telephones on the lonely island—only the radio connects it with the outer world.

As the reports of the progress of the two fliers filtered through today, the wife became more and more nervous. The youngster, Albert, with the first break of dawn, had paraded about the house bearing a big American flag and an old flying helmet and pair of discarded goggles belonging to his father.

GREAT JOY IS HERS.

The boy had already discounted the dangers of the flight—to his mind his father was safe, even while the big Fokker monoplane was hundreds of miles from its destination.

But the nervousness of the mother gave apace.

Then came the word—an unofficial bulletin from the War Department in Washington, that set the wife into the wildest ecstacies of joy. As she danced about the room she gave way completely to her emotions.

"I just knew all the time Albert would do it!" she cried joyfully. "He always wanted to do something big. Now he's done it. Oh, it's too wonderful for words. I can hardly believe it."

Her step-father had entered the room and beamed his satisfaction at the word the radio had brought.

HE DESERVES KISSES.

"Huh," he finally announced, "I guess he's being hugged and kissed plenty by those pretty Hawaiian girls now."

"Oh, I don't care if he has. I hope so! He deserves it! He deserves anything the deliriously happy wife replied.

Meanwhile, Baby Bobbie, who had gone to sleep some hours before, slumbered soundly through the entire celebration. He dreamed undisturbed in his crib. That his father was writing new history of the air meant nothing in his young life.

It was with difficulty that the happy wife regained her composure. Her step-father aided materially in her getting control of her nerves.

"Well, I must say I'm glad the boy landed," he declared. "If he'd been much longer my batteries would have played out and then what would we have done? The last couple o' hundred miles were as hard on me as they were on him, for I thought those batteries would go any minute."

Commander Richard E. Byrd's three children are in Boston as he flies to Paris, and Mrs. Byrd, who went to see him off, is expected back.

The Byrd children remained at home, on Beacon Hill. Dickie, seven, the eldest, was the first out of bed today. He was told that his "Daddy" was on his way to Paris.

With a wild whoop the youngster ran back to the bedroom to awaken his two little sisters, Evelyn, who is nearly five, and Katherine, the baby, who is three and a half.

Then the celebration started. As far as the three youngsters were concerned, the flight was successfully terminated in Le Bourget Field the moment they learned their father had taken to the air.

When the first radio broadcast of the flight was sent out at 7 a. m., Mrs. Hegenberger and her two youngsters were gathered in feverish expectation before the loudspeaker.

"HE DID IT!" BOY SHOUTS.

"The Hegenberger-Maitland plane is 700 miles off the coast of Honolulu. Everything is going fine. The fliers are expected to land without trouble."

This was the joyous message. The enthusiasm could no longer be restrained in the breast of the older boy. Seizing an American flag he rushed to the porch of the house, waving the flag and shouting at the top of his voice.

"He did it. He did it. Daddy made it. Hurrah," the youngster shouted time and again.

There was no audience on barren Castle Island to rejoice with the youngster, but that failed utterly to dampen his youthful ardor.

Danger of Fire in "Gas" Pumping on "America"

Roosevelt Field, N. Y. June 29 (A.P.)—Informed by the Associated Press at 9:06 A. M. today that Commander Richard E. Byrd had witnessed from the "America" the request for all stations to stand by while he "pumped" gas, Grover A. Whalen, vice-president of the company backing Byrd's flight to Paris explained a pre-arranged plan to meet the emergency which has developed in the difficulty with the America's compass.

"The Associated Press message means that Commander Byrd is emptying into his main gas tanks the gasoline he carried along in 27 extra five gallon tins," he said.

"This pumping is being done by hand, and the cans, which Commander Byrd reported were interfering with the compass well be dumped overboard.

"While this pumping is going on, there would be a serious menace to fire if Lieut Noville attempted to send wireless messages. I think it will require an hour or more to complete this pumping.

"During that time we shall probably not receive messages from the 'America.' However, the plane's automatic call W T W will be sent out"

Byrd Sends Messages to Maitland and Bennett

Halifax, N. S., June 29 (A.P.)—The following messages signed by Commander Byrd were intercepted this afternoon:

"We wire our best wishes to Maitland and his crew. We are keeping a sharp lookout for Nungesser. Wind does not help us at surface. Good at half mile. We think we are getting some scientific data."

The second message read:

"A message for good old Floyd Bennett. Tell him we miss him like the dickens and are thinking of him."

Settle down in a home of your own, ideal terms, ideal locations. Turn to the Classified Pages and note the "Star Buys." Classification 87.

Sure Relief

No More Distress
after eating or drinking

For correcting over-acidity and quickly relieving belching, gas, heartburn, sick headache, dizziness, nausea and other digestive disorders. Not a laxative but a tested Sure Relief for Indigestion. Perfectly harmless and pleasant to take. Send for free samples to: Bell & Co., Inc., Orangeburg, N.Y.

Normalizes Digestion and Sweetens the Breath

BELL-ANS FOR INDIGESTION
25¢ AND 75¢ PACKAGES EVERYWHERE

Byrd's Speed Not as Fast as Lindbergh's

WASHINGTON, June 29 (I.N.S.).—Commander Richard E. Byrd is not likely to break Lindbergh's time record to Paris, naval experts calculated today on the basis of Byrd's speed between New York and Halifax.

He is maintaining a speed of about 102 miles an hour, they said, which will take him into Paris about 3 o'clock tomorrow afternoon, Eastern Standard Time, or in about 35½ hours of flying time, as against Lindbergh's 33½.

AMERICA, WITH FOUR ABOARD, WELL ON WAY OVER SEA

Continued from Page 2.

his three children goodby in their home in Boston.

"What is your last statement?" Byrd was asked by newspaper men before the hop.

"Well, boys, it isn't exactly a last statement," he said.

Then he said, "We won't have the winds with us on the flight. In other words we are not waiting for ideal conditions. We will have nothing like the winds that Lindbergh and Chamberlin had."

"How do you feel about getting away?"

"Very much relieved. I certainly am glad that we are going to go this time. That's about all I have to say, boys."

The newspapermen crowded about him and shook his hand.

One of them said "Goodbye, commander."

"I don't usually say goodbyes," he smiled, his blue eyes twinkling.

"I merely say farewell. I hope to see you boys again. You have all been very fine to me."

Just as he took off Commander Byrd issued the following statement:

"Whereas I am attempting this flight for many reasons, I hope our countrymen will appreciate the fact that my shipmates Noville, Acosta and Balchen are flying over the top today solely for the progress of aviation to which they are devoting their lives—there is, they realize, little glory in the undertaking. There are no prizes awaiting them.

"Don't let us forget at this time Floyd Bennett to whom we owe much for our preparations and who recently almost sacrificed his life to advance the science of flying. We keenly regret that we cannot take him along.

"There is Kinkaid, who worked on the plane engines of Lindbergh and Chamberlin and also on the America's engines. Surely our country should know him.

"Then there is Mulroy Demas, Gardiner and Sorenson, my shipmates on our Arctic expedition, who have worked day and night for our success.

"Expeditions like ours are won by preparation.

"I would also like to ask the public to realize that though we have prepared as carefully as possible, we are to some extent in the hands of fate after we leave. Ours is a pioneering flight and it cannot be laid to the door of aviation if we do not win.

"I am glad that Lindbergh reached Paris first. He did for the progress of aviation and international good-fellowship what we never could even hoped to have done.

"We simply follow up the great work that Lindbergh and Chamberlin have done and expect to add just a bit to their discoveries. Other pioneers must follow us. We can only help to point to the way.

"We have never been in a race. Even had we been in a race, our crash some months ago would have put us completely out of the running.

"Little is known about suspending in the air great loads with three engined planes. We have proceeded calmly and carefully. It will be recalled that the three-engined planes that have attempted his flight have crashed, two with fatal results.

"With four people and an additional useful load of about four hundred pounds we cannot hope that distance we can travel will equal that of a one-engined plane.

"We must not forget Mr. Rodman Wanamaker's patriotism. He has been unstinting in backing us and has unselfishly kept himself in the background and has disassociated the expedition entirely from any commercial aspect.

"Mr. Whalen has been indefatigable in his effort to help us."

The flight culminates thirteen years of preparation on the part of Rodman Wanamaker to join the United States and Europe by an air voyage. He founded the America Transoceanic Company in 1914 with that end in view.

Wanamaker has emphasized that the flight of the America is entirely devoid of commercialism, that it is a scientific expedition in every sense of the term.

"It is an undertaking for the cause of the science of aviation and to promote friendly international relationships," said Wanamaker. "I hope it will help in advancing the cause of world peace.

SUPREME TEST

"A transatlantic flight is the supreme test of aviation. The Atlantic always has been a barrier between Europe and America which has been reduced by the efficiency of modern steamships and the marvels of wireless communication.

"The ocean, however, still holds the two worlds apart. When the time comes when only a few hours flight will separate them it will mean much more to the world than now seems apparent.

"I believe the time is coming when regular transatlantic ships will be in operation, with a fixed safe transatlantic passenger air line. Within a few years we shall be able to enter an aircraft in New York Friday afternoon, be in London on Saturday, spend the week-end there and return to New York in time for business, Monday."

Wanamaker, emphasizing that crossing the Atlantic by air is a problem of science, and not altogether a matter of daring and skill, said that much will be learned during Byrd's flight concerning flying conditions at sea.

"Meteorological data will be gathered and it is probable that first steps will be taken in a system of gathering such information as to make air navigation over the ocean safe from adverse conditions.

Great Events of Her Life Happen in Same Room

The great, beamed ceilinged living room in the ancient house on Castle Island has been the setting for the two greatest events in the life of Mrs. Louise Hegenberger.

Eight years ago, in this room, she became the bride of Lieutenant Albert Hegenberger.

Today, inthe same romm, she sat before the radio and heard the joyful news that her husband had landed in Honolulu in safety—with his companion, Lieutenant Lester J. Maitland, the first to ever conquer the uncharted air lanes of the Pacific ocean.

Filene's Automatic Bargain BASEMENT

We are the losers if the first price is not low enough—the automatic plan forces the price down by automatic reductions 25% after 12 selling days, 50% after 18 selling days, 75% after 24 selling days, goods unsold after 30 selling days given to charitable institutions.

Including sizes for every member of the family from tiny tots' size 5 to sizes for daddy up to 11--THURSDAY at 9

thousands of pairs well-known brand TENNIS SHOES *for all the family*

many with crepe rubber soles **60c** just in time for vacation days—kiddies going to camp, etc.

also other brands discontinued lines, odd lots close-outs, seconds, some samples

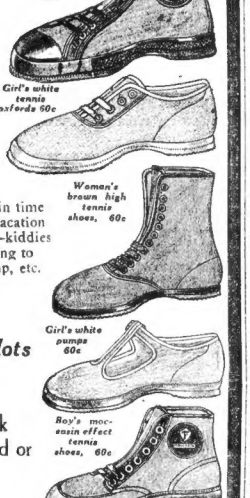
Man's or boy's tennis shoes, 60c
Girl's white tennis oxfords 60c
Woman's brown high tennis shoes, 60c
Girl's white pumps 60c
Boy's moccasin effect tennis shoes, 60c
Woman's cross strap pumps, 60c
Boy's black crepe sole oxfords, 60c

—white, or brown, some black
—corrugated, suction, moulded or crepe rubber soles
—bal or lace-to-toe styles
—nearly all high shoes reinforced with ankle patch
—many brown or white with contrasting trimmings
—children's one-strap, cross strap, oxfords or bals
—all made of sturdy canvas
—many with famous names

children's sizes 5 to 8—8½ to 11—11½ to 2
boys' sizes 8 to 10½—11 to 2—2½ to 6 in lot
misses' or women's sizes, 2½ to 8, in one style or another
men's sizes, 6 to 11, in one style or another

NOTE—all these men's, women's, boys' and children's tennis shoes at 60c will be sold in the main Basement aisle

HUNDREDS OF OTHER BARGAIN LOTS NOT ADVERTISED—NO MAIL ORDERS

Boston's Busiest Watch Rep'g Dept.
Let Us Repair Your Watch—Unbreakable Crystals while you wait
ALARM CLOCKS 75c 200 PARLOR CLOCKS 8.00 15.00 25.00

Quick Service in our While-You-Wait Repairing
All Glasses Guaranteed whether you pay WILSON BROS. $3, $6, $8, $10, $12, $20 or $25. We have up-to-date facilities and employ Seven Specialists in Optometry who are competent to make careful examination of your eyes when even the most complicated glasses are required. CREDIT as an added SERVICE if desired without extra charge. Artificial Human Eyes Made to Order. We believe we are doing the largest optical business in Boston.
WILSON BROTHERS' BIG JEWELRY STORE
22-26-28 SCOLLAY SQUARE is a Safe Place to Trade
John W. Wilson ESTABLISHED 1865—OPEN SAT. NIGHTS Chas. S. Wilson

'HEGENBERGER, OLD KID, WE MADE IT,' SAYS MAITLAND AS HE LANDS

ARMY AIRMEN FLY TO HAWAII FROM U. S. IN 26 HOURS

Continued from First Page.

which had taken the air an hour earlier to greet them off shore, the pair made a pretty landing on rain-soaked ground at Wheeler Field, where a great welcome awaited the fliers. The field is 25 miles from Honolulu.

A huge crowd which had waited all night lifted a mighty shout as they circled the field and a salute of welcome was fired by guns at Schofield Barracks.

From take-off yesterday at 7:09 a. m., Pacific Coast time, at Oakland, Cal., until it landed here, it had taken the big trimotored Fokker plane 25 hours 30 minutes to negotiate the miles of water stretching between the mainland and the islands.

Army, Navy and civilian officials here were waiting to grasp the hands of the intrepid aviators as they ended their long aerial journey and added a new chapter to man's conquest of the air.

Officials Welcome Them

Governor Wallace Farrington, Mayor Charles Arnold, Admiral John McDonald, Edward Lewis, commander of the Department of Hawaii, and brother officers were first to pay homage to the valor of the two youthful fliers, who had established that Hawaii is only a little more than 24 hours from the mainland.

Two battalions of the 21st Infantry, 70 military police and 15 Honolulu motor officers patrolled the fields and handled the crowds.

It was a genuine home-coming for Lieutenant Lester Maitland. Seven years ago while stationed here he made many pioneer flights about the islands and acquired a host of friends, who were on hand to greet him.

A reviewing stand was in readiness for an official welcome to the fliers as soon as they disembarked from their commodious plane after they had taxied the entire length of the field and back.

There the Governor, Mayor and other officials showered them with hearty congratulations while thousands of persons rushed up to witness the joyful meetings.

All night searchlights had swept the sky and towards morning the red lights outlined the big landing field.

Sleeping groups of infantrymen awaited their turn at guard duty and a score of big planes stood at the starting line at the hangars' entrance awaiting the order to take off, which came for twelve of them at 1:20, Boston time.

GUNNERS ON GUARD.

Heavy artillery trundled along a nearby highway, returning from maneuvres and giving a warlike aspect to the scene.

A military band played until the wee hours of the morning to entertain the waiting crowd. Hawaiian singing boys were interspersed here and there in the crowd, giving a truly Hawaiian atmosphere to the occasion throughout the long wait of the morning and early afternoon.

From the reviewing stand, after brief formalities, the fliers were taken to the home of Major Henry P. Miller, commandant of Wheeler Field, to bathe and refresh themselves.

LOADED WITH FLOWERS.

The troops and police had difficulty in clearing a path for their auto. Mounted men circled the plane to protect it.

The fliers were loaded down with beautiful Hawaiian flowers and leis, the Hawaiian sign of welcome. Thousands followed the auto to Major Miller's home.

Fliers Defied Death in Exploit, Says Davis

Washington, June 29 (A.P.).—Secretary of War Davis said this afternoon he did not expect Lieutenants Maitland and Hegenberger to fly back to the United States from Hawaii. The information which the Army had wanted regarding trans-Pacific aviation and the operation of the radio beacon had been obtained, he said, and he could see only slight advantages to be gained by a return flight.

"This flight is unquestionably one of the greatest aerial accomplishments ever made," said Davis. "More than 2490 miles of water separates this continent from Hawaii. To cover that distance and at the same time keep a true course which enabled the pilots to head directly toward a group of islands covering little more than 500 miles from tip to tip is a major problem in aerial navigation. Had the plane been even four degrees off its course disaster instead of success might have been the consequence."

Wife, Overjoyed, Sends Cable to Flying Spouse

A moment after she received from the joyous shock of hearing that her husband had landed safely in Honolulu, Mrs. Louise Hegenberger, twenty-seven, wife of Lieut. Albert Hegenberger, rushed about the home of her mother on Castle Island until she found pencil and paper.

"Dear Albert: Congratulations. We were all watching and eagerly awaiting reports. Lovingly, LOUISE."

This was the message she hastily scribbled.

Then Mrs. Hegenberger, with her mother and brother-in-law and son, Albert, dashed to the Western Union office at South Station.

While the happy wife waited, the brother-in-law rushed into the station and gave the order to "send that message to Honolulu as fast as you can. It doesn't matter what it costs."

The message, send from San Francesco to Hawaii by wireless, cost $2.28. It was delivered within one hour.

Seen Only Once on Flight From the Golden Gate

Wheeler Field, Oahu, June 29 (A.P.).—From the time that Lieut. Maitland and Hegenberger passed through the Golden Gate and began their crossing of the Pacific, they had been definitely reported seen only once before they reached Hawaii.

A report came that they had been seen 300 miles off the California coast, but the relationship sending the radio could not be identified.

The passengers and crew of the steamer Sonoma, 740 miles from the Golden Gate, were electrified when Maitland brought his plane out of the mist and dropped to within 200 feet of the water as he passed by. He had been more than nine hours on his way.

ONE OTHER REPORT.

The next report on the fliers came from the steamship President Pierce, 1,100 miles from California, which reported hearing their radio asking for a bearing to be sent to establish location.

At 3 a. m. the plane radioed that the fliers were 709 miles off Honolulu.

The flight exemplified the advance which aviation has taken. Whereas the navy had found it essential to place a line of warships reaching from California's shore to the Hawaiian Islands, at 200 miles intervals, the army fliers flew without such support, and in a landing plane that would have floated two to three hours. They had a pneumatic life-raft.

BEHIND THE NAVY

It fell to the lot of the Army to bring the Hawaiian Islands, outpost of American defenses, within one day of the country's mainland.

The fastest steamer traverses the broad expanse of the Pacific in 4½ days, no land intervenes, in front five and one-half to six days.

Maitland and Hegenberger by their successful flight, supplemented the pioneer flights begun August 21, 1925, by their brothers of the Navy. On that date three giant planes of the Navy made the first attempt to cross the Pacific from San Francisco Bay to Hawaii.

One plane failed to rise, another fell into the sea 300 miles offshore, and the third, containing the hero Commander John Rodgers and three other men, came down 300 miles short of their destination.

For nine days they drifted with their seaplane and were picked up when hope had been almost abandoned.

Mrs. Maitland Gets News of Her Husband's Success

Washington, June 29 (A.P.).—Mrs. Lester J. Maitland received the news of her husband's success in the Hawaiian flight from the Associated Press with the enthusiastic declaration that the flight "was wonderful."

She was considerably wearied by an all-night vigil waiting for reports on the progress of the venture and said she would hasten to get some rest before deciding definitely when she would go to the Pacific Coast to meet her husband.

"I was very confident from the first," she said. "But the news that Lieutenant Maitland has accomplished his task is wonderful news."

Mrs. Maitland is visiting the home of her father, Dr. William A. White.

Grace Hop-Off From Hawaii Halted by Wind

Kekaha, Island of Kauai, June 29 (A.P.).—The tentative hour of the hop-off of Richard Grace, civilian flier, for San Francisco was set for 10 a. m. (Honolulu time), 12:30 p. m. (Pacific time), or 4:30 p. m. (Boston time), today, but indications that there would be a strong and unfavorable wind caused the pilot to declare he might wait till tomorrow

HEIRESS GAINS HER FREEDOM

Elsie Maude Morrell, Belmont heiress, who was arrested in Springfield several months ago on a charge of carrying a loaded revolver and who was later committed to McLean Insane Hospital in Waverley, was discharged today and is in seclusion with friends outside the limits.

Miss Morrell was ordered released from the institution by Judge Braley of the Supreme Court, who declared that from reports made to him by physicians at the institution the girl was of sound mind. The date of her release was made for June 30, but her discharge made two days in advance of that date indicated that hospital authorities considered her cure effected.

Miss Morrell is the daughter of Mrs. Anna Parsons of Belmont, but was legally adopted when a young girl and given the name of her foster father.

DR. LOUIS C. CORNISH UNITARIAN PRESIDENT

Rev. Louis C. Cornish, D. D., secretary of the American Unitarian Association, was elected today to the presidency of that association. He will take office in September succeeding the Rev. Samuel A. Eliot, D. D., who has accepted the pastorate of the Arlington St. Church.

If you live on this earth you should own a piece of it. Your REAL ESTATE buys may be found listed in today's Classified Ads. See Classification

HAWAII FLIGHT MADE BY DEAD RECKONING

Wheeler Field, Island of Oahu, Hawaii, June 29 (A.P.)—Here's the story of the flight as told by Lieutenants Lester J. Maitland and Albert Hegenberger:

"We made the flight by dead reckoning, with the aid of celestial observations.

"The radio beacon worked for the first hour after we took off from Oakland, then went off. It came on again for a short time last night, however.

"When we landed we had enough gas left for an additional eight hundred miles of flying. There were more than 250 gallons left.

"We fought unfavorable weather conditions all the way. During the night we flew at an altitude of 10,000 feet in order to get above the clouds so we could see the stars.

"During the daylight hours virtually all our flying was at a height of 500 feet, to be under the clouds.

"We did not always know our location, but we didn't get lost."

The aviators said they had motor trouble about midnight in the centre motor of the big plane, but it was functioning perfectly when they landed.

Mother Knew He'd Win; "He Was Piloting It"

Burlingame Cal., June 29 (A.P.).—When told of the safe arrival at Hawaii of her son, Lieutenant Lester J. Maitland, Mrs. J. W. Maitland seemed stunned into silence for a moment, and then said:

"I wasn't worried. I knew Lester was piloting the plane."

The pilot's fatherly relieved of the tension experienced during his all-night vigil with Mrs. Maitland, smiled broadly and said:

"I knew he'd do it."

"SPARROW'S" FLAGPOLE CASE IS CONTINUED

Because he wants to keep over the territory and discover whether witnesses could see everything they testified to, Judge Murray, in Municipal Court today, continued the case of Frank S. "Sparrow" Holt, whose attempt to break the flagpole sitting record was broken by police.

The case was put over until July 5 after a number of witnesses, including policemen, had testified that while the "Sparrow" was sitting on the pole atop the Metropolitan Theatre Building, many "near accidents" occurred because drivers of vehicles were looking up instead of ahead.

Army Plane Log

All reckoned on Pacific time. The difference between which and that of Boston is four hours. California not having Daylight Saving.

By the Associated Press

JUNE 28—7:09 A.M.—Lieutenants Maitland and Hegenberger start from Oakland Municipal Airport for Honolulu in army Fokker monoplane.

9:35 A.M.—Ernest L. Smith, civilian pilot, and Charles Carter, navigator, start for Honolulu, in monoplane "The City of Oakland."

9:46 A.M.—Smith and Carter return with damaged air deflector. Attempt to fit new deflector loaned by army.

10:25 A.M.—Army plane sighted three hundred miles off California coast by unidentified ship.

12:05 P.M.—Smith's backers postpone flight indefinitly when Navigator Carter declines to start so late in day and after army plane has imposing lead.

7:55 P.M.—Steamer President Pierce, 600 miles off shore, hears army plane radio request for bearings from Steamer President Cleveland, approximately 1150 miles from California coast.

8:30 P.M.—President Cleveland reports army plane more than 1100 miles out with rain falling, light wind.

9 P.M.—Pearl Harbor Radio Station informs Portland, Ore., of a report that plane was 300 miles northeast of Honolulu.

10 P.M.—Army station at Honolulu reported plane 900 miles from Honolulu.

JUNE 29, 3 A.M.—Navy radio station at San Francisco received report via army radio, saying plane was 700 miles from Honolulu.

8:30 A. M.—Army plane lands at Wheeler Field, Island Oahu, Hawaii.

SMITH MAY HOP OFF TOMORROW

San Francisco, June 29 (I.N.S.)—Ernest L. Smith, air mail pilot, may take off for Hawaii at dawn tomorrow, it was revealed by Edmund J. Moffett, Smith's backer, today.

A navigator to replace Charles Carter, who refused to go with Smith after their plane, "The City of Oakland," had been prevented from taking the trip on account of a broken windshield, will be selected from four volunteers this afternoon, Moffett said.

Buy a home of your own. It's easy, a small down payment, the balance as rent. See the "Star Buys" in Classification 87 of today's Classified Ads.

HAWAII FLIERS STEP OUT AND ASK FOR CHICKEN SANDWICH

Wheeler Field, Island of Oahu, Hawaii, June 29 (A.P.)—"The old type is the only thing that works," said Lieutenant Lester J. Maitland today as he climbed from the cockpit of the giant Fokker plane that had just completed its flight from Oakland, Cal.

Lieutenant Albert Hegenberger, navigator of the plane followed the pilot down from the machine. He was smiling and showed little fatigue. Nor did Maitland.

"Hegenberger, old kid, we made it," said Maitland exultantly. "Give me a cigarette."

Maitland and Hegenberger before mounting the reviewing stand stripped off overalls, revealing immaculate uniforms, showing no signs of their grueling adventure.

CONGRATULATES THEM.

Colonel Howard, department air officer, rushed to the plane, greeted Maitland's hand and shouted "You did it, and I congratulate you."

Major-General Edward M. Lewis, commander of the Hawaiian Department of the Army, clasped hands with Maitland and Hegenberger, the eyes of both aviators filled with tears as he said:

"My boys, I congratulate you."

Maitland said that the radio beacon on the island of Maui failed to function.

"Our compass," he said, "is what got us here. If we hadn't had that, we should have been out of luck."

WANT A SANDWICH.

When asked whether they were tired and hungry both fliers admitted that a cold chicken sandwich would appeal to them. They told those who crowded about to congratulate them that they were somewhat tired.

"We had some coffee and sandwiches but we could not find them, although we looked all over the plane while traveling," said Maitland.

The first congratulations over, he asked:

"How about a cigarette?"

Hegenberger said:

"Sure we had a lot of mean weather on the trip. Indeed we had our troubles, but we feel great satisfaction in having made the dash."

REAL ESTATE buyers buy this month. The "Star Buys" of scores of Greater Boston's leading brokers are listed in today's Classified Ads. See Classification 87.

Use Our
TEN PAYMENT
Accommodation Plan for Your
COATS
HATS and DRESSES
Coats from $16.50 to $69
Dresses $15 to $45 Hats $3 to $15
We believe that 95% of the public are honest, therefore no investigation. No waiting up your employer. No life history to relate. No collectors. No signing down your wages. No asking your friends to guarantee your account, etc.
KEN DOLAN DRESS SHOP
110 TREMONT ST. Fourth Floor
CORNER BROMFIELD

RHEUMATISM
GET IT OUT OF YOUR SYSTEM
CHENEY'S RHEUMATIC ELIXIR
A reliable preparation that has proved efficacious in the treatment of certain Rheumatic Ailments. Excess of Uric Acid, Inflammatory Rheumatism, Acute Inflammatory or Subacute Pains and Aches, Lumbago, Kidney Ailments of certain kinds and Inflammation of the Joints.
Diuretic and Alterative
Pleasant to taste
$1 Per Bottle
G. S. CHENEY CO.
HERB SPECIALISTS
15 Union St., Boston, Mass.

HOUGHTON & DUTTON CO.
Legal Stamps Given and Redeemed

---Dozens of Styles. Many First Time Shown in Boston.
—Greatest Purchase This Department Has Ever Made!

Sale of Dresses $5

Ready! The greatest achievement of a department famous for its remarkable dress values. Odd lots in newest styles from 8 big makers — all at one low price. Be early! THURSDAY and FRIDAY!

Many at Less Than Usual Cost	All Sizes 16 to 54 in the Lot	All in the Very Newest Styles

50 Wash Stripe or Plain Silk Dresses, $5.00
60 Figured Voile Long Sleeve Dresses, $5.00
50 Twelve Mummy Pongee Dresses, Extra Sizes $5.00
125 B.Edmund Davis Fastone Silk Dresses $5.00
50 Short Sleeve Printed Silk Dresses, Four Styles $5.00
3 Styles Radium Wash Silk Dresses, $5.00
4 Two-Piece Styles in New "Lindy" and Aeroplane Models (First in Boston) $5.00

3RD FLOOR

Low Price COAT AND DRESS Section
Nothing in This Section Over $15.00

SELLING OUT ENTIRE STOCK

1st GROUP AT $2.69 FORMER PRICE $4.45

Leathers: White Kid, Black Leathers, Colored Kids, Patents
Styles: High Heels, Low Heels, Pumps, Straps
All Sizes and All Widths

Arch Fit Health Shoes, in all sizes $3.69 and styles..

Only a few of the many styles illustrated. All sizes, all widths.

Deauville Sandals Low and Cuban Heels Brown and White $3.69

Silver Kid Pumps in Silver and Gold Straps and Pumps $3.69

Weiss QUALITY SHOES
85 Summer St.

Thursday at 9 A.M.

The Weiss Shoe Store opened less than a year ago. Forced to close out every shoe in their store prior to a re-organization and the arrival of new Fall goods. Every $4.45 shoe for this sale $2.69 and $3.69. All regular Weiss shoes.

Open Saturday All Day

2nd GROUP AT $3.69 FORMER PRICE $4.45

Leathers: Deauville Sandals, Silver Kid Strap Pumps Patents Sport Oxfords, etc.
Styles: Cuban Heels, High Heels, Low Heels, Strap Pumps

Fine Reinskin Cutout Oxford, Military Heel $3.69

HOSIERY MARK DOWNS
All Colors—All Sizes
$1.00 Fashioned Silk Hosiery ..... .79
$1.39 Full Fashioned Silk Hosiery $1.19
$1.85 Full Fashioned Silk Hosiery $1.49

BETTY ALDEN'S COMMENT ON SOCIETY

Leslie Buswell Inaugurates Subscription Musicales at Stillington Hall, His Home on a Gloucester Hilltop

LESLIE BUSWELL OF STILLINGTON HALL IN GLOUCESTER is a young man who dreams dreams and then proceeds to make them come true. His plan for a series of subscription musicales at the North Shore, part of his scheme to make Stillington a musical and dramatic rendezvous of the elect, is about to be fulfilled. His dramatics of last August, bringing out the North Shore Four Hundred, was the first step, now follows a series of musicales. The first is Friday at Stillington. And Symphony players to the number of nearly thirty will discourse the brand of music for which the Symphony stands supreme.

AS A HALL OF THE SMALL AND INTIMATE SORT FOR PLAYS and musicales, Stillington is without an equal hereabouts. It forms a wing of the manor house young Mr. Buswell caused to be set up for him on a Gloucester hilltop. And its every beam and stone has a mellowed, weathered look of having been rooted there for a century, at least. A deep, small lake lies almost directly below, and in the distance is the blue Atlantic, spread out mile on mile. To make everything pluperfect, Mr. Buswell has had added this season a cloister approach so that guests may move from motor to the hall itself with no damage from the bugbear, "Rain," that descends so very frequently upon us.

BOSTONIANS OF NOTE ARE ON THE GUEST LIST FOR A sumptuous celebration this evening in Gotham in the way of dinner aboard the newest and most glorified transatlantic liner afloat, the Ile de France. Persons of place in the worlds of fashion and wealth, letters and the arts have received gorgeously done cards of invitation that are in themselves worthy of a frame in which to be handed down to posterity. Dinner aboard the liner and a tour through her many marvels is the evening's program for several hundred special guests.

HER LAUNCHING ON THE OTHER SIDE IN FRANCE WAS AN occasion decorated by the presence of high government dignitaries and the social elite of the Continent. She brought over a distinguished company on her first crossing, and will take back one of equal importance. Ever so many highly-placed Bostonians have had their names on the Ile de France list for a long, long while, thus making sure of a place when she sails from these shores the very first time on Saturday next.

THOUGH THEY CALLED THE FLOWER SHOW AT MANCHESTER a "Rose Show," the Queen of the Blossoms found herself surrounded by fragrant and beautiful rivals in rich profusion. It seems as though every garden in the whole North Shore region, famed for its gardens and conservatories, culled its finest blooms to make Horticultural Hall a fairyland. Tall and glorious peonies, a small field of them, catches the eye immediately as one enters this riot of bloom.

MESDAMES HENRY LEE HIGGINSON AND HENRY LANCASHIRE divide honors on the peony exhibit. It is a galaxy of rose pinks and magentas, dawn rose and pinkish purples well nigh unbelievable. Gloxinias form another field of impressive beauty, banked as they are by tall, dark fern fronds. These are from the Albert C. Burrage gardens. Everyone has sent a choice selection—Mrs. Gardiner M. Lane, Mrs. Harold Jefferson Coolidge, Mrs. Lester Leland, Mrs. William H. Moore among the larger contributors.

TREASURES THAT HAVE COME DOWN TO HER THROUGH the Rogers, the Endicotts and the Codmans are Miss Martha Codman's gift to the Boston Museum of Fine Arts for its new wing for western art. Her contribution is to be an entire room, so I understand, its panneling and furniture true to the Colonial period. Miss Codman, although claimed as one of them by Boston's high and mighty, elects Washington Winters and Newport Summers, as a rule, and has not for some time lived here in town. Her enormous white house, set in gardens large as a city block, is one of the Bellevue Avenue places earliest to take down its shutters each Spring. Miss Codman has been in Newport for some time now.

YOUNG BACHELORS OF THE NAHANT SET FIND THE NAHANT Club provides living quarters of the pleasantest for a Summer sojourn. Mauran Beals is domiciled there for the season, and so is Thomas Banes. Plans for the water sports on Fourth of July morning, designed to interest Nahant's youngest set, are going smoothly on under the suave direction of James Otis. It will be a great celebration of the holiday down Nahant way.

Betty Alden

NATHANIEL CLARK

Society youth handles a polo mallet with much aplomb, as well he may, being the son of J. Dudley Clark and brother of Forrester Clark. The first is a veteran poloist of first rank and the latter one of the Crimson four that met Yale only the other day. Young "Nate" can thus have the best of coaching in the sport he loves.

Don't Forget the Number **Maurice** STYLE WITHOUT EXTRAVAGANCE Next to A. Stowell's

16-18 Winter Street

Supreme Bargain SALE

Hundreds of Trimmed Hats
Sport Hats--Felt Hats
Matrons' Hats **89c**

Formerly Sold $3.98 to $6.98

Offering values that we have never before equalled—all at this exceptionally low price. Summer Hats from our higher priced stocks to be sacrificed regardless of cost or loss at the ridiculously low price, while they last, 89c.

MILLICENT IN DENYING MOOD

Paris, June 29 (I.N.S.).—Countess Millicent Rogers Salm today flatly denied through International Service a report published in the United States that either her father, Colonel Henry H. Rogers, Standard Oil magnate, or her mother are contemplating a suit for divorce.

"Mother and father are both living here with me, and are quite happy together," she declared.

The countess also took occasion to say that she has not remarried and does not intend marrying just yet.

"I went out to dinner last night with Arturo," she said, referring to her fiance, Arturo J. Ramos, wealthy Argentine. "He is a dear boy. But I am sorry anyone had to go and marry me off prematurely. I am not remarrying just yet."

FILENE PROPOSES PLAN FOR BETTER CO-OPERATION

Stockholm, June 29 (A.P.).—Unfair trade practices in international trade can be largely eliminated by better understanding and co-operation between producers and distributors A. Lincoln Filene of Boston, in an address prepared for delivery today, told the congress of the International Chamber of Commerce here. His speech was made in behalf of the American delegation.

The establishment of a joint trade relations committee, representing the manufacturers of a prominent European industry and the American retailers of its product, was proposed as an experiment to eliminate the unethical practices.

The plan for committees in other industries and countries could be extended, he said, after such an experiment had been completed.

John Drew Very Weak

San Francisco, June 29 (A.P.).—Although he spent a "fairly comfortable night," John Drew, 73-year-old actor, was in an extremely weak condition today, said reports from the hospital where he has been ill several weeks.

HAVE YOU TAKEN THE TRIANGLE TRIP YET?

Read all about the 100 free tickets presented daily for an all day trip to the North and South Shores — in today's Boston American Classified Ads on the next-to-the-last page.

MRS. WETMORE LEFT MILLIONS

Newport, R. I., June 29 (I.N.S.).—Several million dollars was disposed of in the will of Mrs. Edith M. K. Wetmore, widow of United States Senator George Peabody Wetmore.

The will, filed for probate today, contained several public bequests, including the following: New York Historical Society $10,000; Trinity Church, Newport, $25,000; Newport Hospital $25,000; a scholarship at Cornell, New York, in memory of her sister, Servants of Mrs. Wetmore, who died in Paris May 31, were remembered in the bequests, ranging from one to five thousand dollars each.

Jewelry, laces, art objects, etc., were left to her daughters, Edith and Maude.

$1,222,289 MORE FOR TELEPHONE EXPANSION

At its regular monthly appropriation meeting today the executive committee of the New England Telephone and Telegraph Company authorized the expenditure of $1,222,289 for new construction and improvements. Including previous authorizations the total commitment of the company for plant expenditures this year is $15,800,892.

Of the amount authorized today $788,586 is the estimated total cost of hundreds of routine additions to plant in all parts of the company's territory during July, apportioned as follows: Massachusetts, $388,849; Maine, $64,132; New Hampshire, $34,331; Rhode Island, $81,146; Vermont, $20,057.

HYDE PARK GIRL BRIDE OF WORLD WAR VETERAN

At a brilliant wedding in Hyde Park today, Miss Helen Bernadette Carr, daughter of Mr. and Mrs. Thomas Carr, was married to John Dalco of Dorchester. The ceremony took place in the Church of the Most Precious Blood and was performed by Rev. John J. Dignan. The bride is a graduate of St. Raphael's School, Hyde Park. Mr. Dalco was graduated from the Lowell Institute of Massachusetts Institute of Technology. He is a World War veteran. The bride was attended by her sister, Miss Mamie Carr, and the groom by his brother, Paul Dalco.

7 SCHOLARSHIPS AT GIRLS' LATIN SCHOOL

Seven scholarships were awarded members of the graduating class of the Girls' Latin School today. The Ellen C. Griswold memorial was won by Mildred Lasser, the Frederic H. Cowan memorial by Margaret Cowan, the Julia K. Ordway memorial by Christine Baker, the Elizabeth Sturr Gleason memorial by Yvonne Smith, the gymnasium scholarship by Eleanor Fay and the Athenian Club scholarship by Gertrude C. Wylie.

BYRD SEES HUGE OCEAN PLANES OF FUTURE

New York, June 29 (A. P.).—Commander Richard E. Byrd sees the transoceanic airplanes of the future as great multi-motored ships—possibly with as many as ten engines—so large that there may be two tiers of cabins in the wings.

The day that will see such planes, or any others, in regular service across the Atlantic, however, he writes in an article to be published in Popular Science Monthly on July 2, is not any near tomorrow, but will probably be years hence.

"It will be some 20 years, in my opinion," the article reads, "before regular commercial transatlantic air service is established."

"No average passenger," he said, "could stand the nerve and body strain of more than 30 hours aloft in present day planes."

"It is common," his article continues, "for passengers on the Paris-London route to arrive with green faces from air sickness due to their plane's heaving about over the channel. As with steamers, the relief for this misery will lie in larger planes.

MUST BE CARED FOR.

"Much will have to be done in the way of personal service. Meals can be served and naps taken, but in the day and a half crossing, the passenger will have to be warmed and fed and entertained if his patronage is to be kept.

"The German, in particular, have gone well ahead with the design of passenger planes. They are building a machine that utilizes the wing space for passenger cabins. This means a wing six to ten feet thick. At first thought such a condition would seem detrimental because of wing resistance. But it is the vacuum above a wing rather than the push of air under it that stands for lifting power. Therefore a deep wing front is really beneficial.

"The transatlantic plane of 1950 may have wings thick enough for two tiers of cabin and stowage spaces."

The New Englander
The Luxurious Night Train to Montreal

Leaves Boston (North Station) 6.00 P.M. Daily
Arrives Montreal 7.35 A. M. Daily
Standard Time

Visit hospitable Montreal. Take "The New Englander" for comfort and convenience. Equipment includes coaches, and drawing room compartment sleeping car and club car.

Full information and tickets from
H. F. Tilley, 332 Washington St., Boston, Mass., or

The Ambassador
The Fastest Train to Montreal
No Excess Fare
Leaves Boston (North Sta.) 11.30 A.M. Daily
Arrives Montreal 6.45 P.M. Daily except Sunday. On Sundays arrives 9.50 P.M.
Standard Time
Equipment includes coaches, parlor car, dining car and observation parlor car.

BOSTON & MAINE RAILROAD
CENTRAL VERMONT RAILWAY
CANADIAN NATIONAL RAILWAYS

SWITZERLAND WELCOMES CHAMBERLIN AND LEVINE

Zurich, Switzerland, June 29 (A.P.)—arriving here at 9:37 o'clock this morning from Munich, Germany, the American aviators, Chamberlin and Levine, were greeted by government and municipal representatives as well as nearly the entire American colony.

They planned to leave for Berne, the Swiss capital, at noon.

COOLIDGE TO BEGIN CONFERENCES IN JULY

Rapid City, S. D., June 29 (A.P.)—Indications are that the Summer conferences President Coolidge expects to hold during his residence in the Black Hills will begin early in July, to be broken up by several trips to nearby cities.

The President expects to consult representatives of industry, agriculture and commerce before he returns to Washington.

AGED N. Y. OBJECT OF CHARITY LEAVES $65,000

New York, June 29 (A.P.).—For years an old fellow with a long, white beard sold flowers in Union square and many customers so pitied him that they tipped him a nickel or a dime. He never drank or smoked and died at 87 worth $65,000. The revelation came in litigation over the estate of John Armstrong.

GIVEN AWAY BY THE PEOPLE'S CLUB STORES **$500** CASH PRIZES THAT ANYONE CAN WIN EVERY MONTH

PEOPLE'S CLUB STORES in your neighborhood, in various lines of business, give away our coupons FREE with all purchases. Each cent you spend entitles you to one vote in the

PEOPLE'S MONTHLY VOTING CONTEST
CONDUCTED BY
The NEW ENGLAND PREMIUM CORPORATION

THE PLAN IS SIMPLE—For every cent you spend in PEOPLE'S CLUB STORES you receive one vote entitling you to compete for the prizes. The persons having the largest number of votes in each calendar month will be awarded CASH PRIZES as follows:

1ST PRIZE . . $150
2ND PRIZE . . $50
NEXT 12 PRIZES, each $25

Other special prizes will be given also. Additional prizes later.

REMEMBER: — You pay no more for merchandise or service in a PEOPLE'S CLUB STORE. The coupons are your cash discount. You will easily recognize a PEOPLE'S CLUB STORE because it displays an ELECTRIC SIGN like the one in the centre of this advertisement.

$500 IN PRIZES EVERY MONTH
We are members of the
PEOPLE'S CLUB
CONDUCTED BY
The NEW ENGLAND PREMIUM CORPORATION
TO EVERY CUSTOMER PATRONIZING THIS STORE WE GIVE FREE OF CHARGE VOTING COUPONS FOR THE PEOPLE'S MONTHLY VOTING CONTEST
ANY PERSON
WHOSE NAMES RECEIVE THE HIGHEST NUMBER OF VOTES IN EACH CALENDAR MONTH WILL BE AWARDED NUM FOURTEEN PRIZES IN MERCHANDISE CASH CREDITS AS FOLLOWS
Highest Vote $150 PRIZE
Second Highest $50 PRIZE
Next Twelve Highest $25 EACH
NO ADVANCE IN PRICES

LOOK FOR THIS SIGN

LIST OF WINNERS FOR MONTH OF MAY
FIRST PRIZE $150.00
MRS. W. E. McBRATH 27 Cutler Street, Somerville
SECOND PRIZE $50.00
RITA FRAZIER, 790 Saratoga Street, East Boston
NEXT TWELVE PRIZES $25 EACH
F. W. WATTS, 23 Sudbridge Street, Roxbury
P. L. TOLEY, 57 Armet Street, Dorchester
ROSE GOLDMAN, 19 Salles Place Boardman Street, Roxbury
MRS. I. SEGAL, 112 Fourth Street, Chelsea
MRS. MARY DAINE, 457 Cambridge Street, Cambridge
PASQUALLE GERSOLLE, 193 Broadway, Somerville
E. MEDICAL BOARD CLUB, 72 45th Street, Medford
EARL LARSON 88 Chelsea Street, Dorchester
JAMES BARR, 306 Lesslers Road, Winthrop Centre
MERRITT MORASKI, 2 Terry Street, Roxbury
MRS. JAMES BARRY, 1 Richfield Street, Dorchester
LUDWIG ORLANDO, 58 Williams Street, Chelsea
SPECIAL PRIZES, $10 EACH
MRS. 1916 V. KELLY, 15 Brenbern Avenue, Medford
MRS. A. KAPLAN, 30 Baird Street, Dorchester
MRS. L. A. PRENTICE, 57 Simpson Avenue, Somerville
MISS ANNA TOZMEY, 67 Oak Square Avenue, Brighton
MISS THERESA TRAVALINI, 37 Bentham Street, Everett

EACH COUPON VOTES TWICE
It is used for voting for the monthly prizes and is also used for voting for the yearly prizes. Therefore, even if you do not win one of the big prizes given every month you may win a yearly prize, which will consist of a home which will be divided in proportion to votes received. This feature will increase the value of your purchases and is a co-operative plan for the distribution of our surplus.

Following is a list of PEOPLE'S CLUB STORES. New ones are being added daily. Acquaint yourself with your local PEOPLE'S CLUB STORES. They have good news for you. SAVE THE COUPONS and be a winner this month.

ALLSTON
Lodges Market, 111 Franklin Street.

ARLINGTON
Arlington Battery Service, 103 Massachusetts Avenue.

AUBURNDALE
Auburndale Cleaners & Dyers, 421 Lexington Street.

AYER
Al Pardini Barber Shop, 5 Merchant's Row.

BOSTON
State Cleaning & Dyeing, 74 Aster St.
Scalia's Fruit Store, 154 Blackstone St.

BRIGHTON
Marshall's Creamery, 351 Market Street, Brighton.
Atlantic Meat Market, 363 Washington Street, Oak Square.

CAMBRIDGE
People's Barber Shop, 272 Concord Ave.
Stacey Steel Barber Shop, 1089½ Massachusetts Avenue.
John Rizzo's Meats, Groceries, etc., 828 Rindge Avenue.
Kirby Auto Supply Co., 234 Prospect St.
Berlin Elec., Bakery, 94 Brookline Street.
George W. Taylor, 218 Elm Street.

CHELSEA
Ice Green, Grocery, 160 Arlington Street.
Newfoundland Market, 135 Central Ave.

DIXMAN
Oakdale Market, 240 River Street.
Champion Way Shoe Rebuilt, 63 Cedar St.

DORCHESTER
Art Cleaners & Dyers, 1052 Blue Hill Ave.
M. Sheskin's Kosher Delicatessen, 1048 Blue Hill Avenue.
Abrahm Cohen, 1023 Dorchester Avenue.
Modern Shoe Repair Co., 1876A Dorchester Avenue.
Modern Realties Fish Market, 1100A Blue Hill Avenue.
Sanderson Creamery, 1150 Blue Hill Ave.
B. Rosen, 1096 Dorchester Ave.
Karl Schachter Beauty Parlor, 1160 Blue Hill Avenue.
Morton Shoe Shop Repairing, 1135A Blue Hill Avenue.
Schwartz Bros., 1170 Blue Hill Avenue.
S. Smith Quincy Market, 72 Harvard St.
Michael Rowan Delicatessen, 1056 Dorchester Ave.
Peter Branco Market, 151 Norfolk Street.
Norfolk Delicatessen, 125 Norfolk Street.
Norfolk Cash Market, 140 Norfolk Street.
Charles J. Adams, Cedar Grove Store, 772 Adams Street.
J. A. Bench Hat Manufacturer, 1225 Dorchester Avenue.
T. J. Battery Service Sta., 898 Bowdoin street.
Hamilton Meat Market, 108 Hamilton St.
J. F. Lambes, 1026-104 Hamilton Street.
Myman Yelowitz, Custom Tailor, 468 Quincy Street.
Louis Kravitz, 913 Columbia Road.
America's Best Barley Malt Syrup, 1129 Dorchester Avenue.
Uphams Corner Shoe Repairing, 777 Dudley Street.
Shneider's Delicatessen, 1112 Blue Hill Ave.
H. Sharansky, Tailor Shop, 434A Geneva Avenue.

EAST BOSTON
Day Square Candy Kitchen, 872 Benningston Street.
Carey Square Central Market, 187 Bennington Street.
Nash Realty Co., Custom Tailor, 97 Maverick Square.
Ed. Mackey Custom Tailor, 319 Sumner St.
Wallace's Newfoundland Market, 240 Meridian Street.
M. J. Cavagnaro, Groceries, 5 Breed St.
Anthony Cullen, 1012 Bennington St.

EVERETT
New York Chain Store, 138 School St.
A. Resnicoff, 343 Broadway.
Anthony's Barber Shop, 223 Chelsea St.
Union Street Market, 107 Union Street.

HAMILTON PLAIN
McDonald's Fish Market, 388 Centre St.
McDonald Bros., Groceries, 372 Centre St.
Michael Kerr, 375 Centre Street.
John E. Sawyer, 1164 Centre St.
George J. Nolan, Mdse. Paints & Oils, 196 Lanesville St.

Ernst's Drug Store, Reg. Pharm., 186 Lamartine St.
Martell's Fish Market, 86A Boynton St.
Ideal Battery Service Sta. 407 Centre St.
Joseph Rosen of Lodges & Men's Furnishings, 708 Centre Street.
Salisbury's Drug Store, 778 Centre St.
Henry F. Houghton, Radio & Battery Service, 563 Centre Street.
Guy L. Harvey Hardware Co., 655 Centre Street.
Highland Spring Malt Extract, 403A Centre Street.
The Quality Store, 686 Centre Street.
Red Star Market, 1313 Centre Street.
Halverin's Home Market, 72 Call St.
Kreis Market, 132 Green Street.

LAWRENCE
E. D'agata, 117 So. Union Street.
Joseph Amato, Barber Shop, 456 So. Union Street.

LEOMINSTER
Anna's Candy Shoppe, 145 Third Street.
A. J. Aubuchon Hardware Co., 245 Third Street.
Third Street Barber Shop, 158A Third St.

LOWELL
Elite Beauty Parlor, 41 Bridge Street.

LYNN
Mac Levy, Dr ser, 136 Commercial Street.
Harry Saunders' Tailor Shop, 407 Western Avenue.
C. N. Levine, Restaurant, 82 Blossom St.
Yaffee's Spa, 609 Western Ave.

MALDEN
Parkway Market, 271 Medford Street.
Haberhead Market, 371 Highland Avenue.
Hillcrest Market, 37 Cross Street.
Donnelly & Condi, Confectionery, Fruit, etc., 716 Salem Street.
Leonard Schmidt, Groceries, etc., 350 Salem Street.
Faulkner Bakery, 630 Cross Street.
Ye Olde House of Bargains, 621 Cross St.
N. Kaserman, Tailor, 944 Bryant Street.
Miss Goldfarb, 708 Main Street.
Bleiberg Bros., Fruit, Groceries, etc., 461 Cross Street.
Parkway Market, 301 Medford Street.
Goodwin Bros., 776 Main Street.
Binder Bros., Inc., 421 Charles St.

MEDFORD
Parkside Barber Shop, 326 Main Avenue.
Medford Hillside Market, 319 Boston Ave.
Wigren Battery Service Shoppe, 623 Salem Street.
Geo. A. Jutras, 376 Main Street.
A. Rosenberg's Shoe Repairing, 406 High Street, West Medford.

MEDWAY
Campbell's Market, 510-512 Neponset Ave.
Paine Bros., 4 Neponset Avenue.
Newcomb Battery & Tire Co., 389 Neponset Avenue.

NORWOOD
George Sulloon Barber Shop, 1037 Washington Street.

QUINCY
Quint's Market, Meats & Provisions, 839 Washington Street.
Sam The Tailor, 580 Washington Street.
C. H. Maughan & Co., 843 Washington Street.
Hilden & Co., Dry Goods, 372 Granite St.

REVERE
E. J. Curran, 196 Mountain Avenue.
Silverman's Creamery, 91 Shirley Avenue.
George's Barber Shop, 105 Shirley Ave.
T. DeLuca, Groceries & Provisions, 893 Beach Street.

ROSLINDALE
Simon Naligian, 6262 South Street.
Lacy Sambenbind, 6231 Washington St.
Roslindale Tailoring, 6262 South Street.

ROXBURY
New Numboldt Spa & Delicatessen, 153 Humboldt Avenue.
Louis Levine Shoes for the Family, 853 Blue Hill Avenue.
C. N. Bloomberg's Market, 78 Longwood Avenue.
Prosper C. Chatel Beauty Shoppe, 831 Dudley Street.
F. J. Connor Barber Shop, 1236A Tremont Street.

ROXBURY CROSSING
Royal Dept. Store 1277 Tremont Street.
Ideal Store Co., 1268 Columbus Avenue.
Columbus Shoe Store, 1102 Columbus Ave.
Ideal Bakery, 1451 Tremont Street.
Withrow Electric Company, 1194 Columbus Avenue.

Sanitary Market, 1344 Tremont Street.
E. Freedman, Rivas Sold & Repaired, 345 Dudley Street.
Reliable Shoe Repairing Co., 563 Warren Street.
Warren Cleaning & Dyeing Co., 592 Warren Street.

SOMERVILLE
Modern Cash Market, 162 Broadway.
New Shoe Store & Repairing, 126 Broadway.
E. Ferrari, Groceries, etc., 356 Summer Street.
Sam Donadio Barber Shop, 6 Webster Avenue.
Pasquallo Mellilo, Grocery, etc., 59 Cherry Street.
Sherman, The Merchant Tailor, 53 Holland Street.
Paris Candy Kitchen, 43 Broadway.
A. Kajajian Grocery, 185 Broadway.
United Shoe Repairing, 1-6 Broadway.
Model Shoe Repairing, 311B Medford Street.
Diaz Smoke Shop, 466 Broadway.
Model Barber Store, 436A Broadway.
Louis Shulman, Tailor, 101 Broadway.
Rover Dept. Store, 325 Medford Street.
Union Square Battery & Radio Service, 329 Somerville Avenue.
Riley's Smoke Shop, 11 Union Square.
Altman's Electric Shoe Repairing, 445 Broadway Extension.
Oyster Bar & Fish Market, 398 Highland Avenue.
Rice Tire Company, 88 Holland Street.
Harris Shoe Store, 311A Highland Avenue.
Fresh Fish, 399 Highland Avenue.
Godfrey Bros., Groceries & Provisions, 208 Highland Avenue.

WALTHAM
Parent Store, 168 Highland Avenue.
Albert Lincoln Strelitz & Sinclair, 185 Broadway.
Central Battery Station, 76 Central St.
Central Sweet Shop, 192 Highland Avenue.
John Sousa, Shoe Repairing, 158 Broadway.

WATERTOWN
Hall Square Tailors, 730 Broadway.
Arlington Barber Shop, 579 Willow Avenue.
Watertown Battery Co., 451 Charles St.
Oscar's Shoe Repairing 1293 Broadway.
Model Shoe Repairing, 1293 Broadway.
Proprietor Tonsorial, 344 Broadway.
Winter Hill Shoe Repairing Co., 294 Winter Hill.
Davis Quality Market 1298 Broadway.

SOUTH BOSTON
Tatzy Shoe Repairing, 610 East Broadway.
City Point Market, 677 Broadway.
The New Battery & Tire Co., 718 East Broadway.
John Miele, Shoe Repairing, 147A Dorchester Street.
L. Shoe Rep., 837½ L Street.
Perkins Sq. Market, 716 Dorchester St.

WESTON
Bloom & Cohen, 695 Mooly Street.
Weston & Hemingway Market, 77 Prospect Street.
Robins Market, 763 Moody Street.

WINTHROP
Morris Gilman & Son, 72 Winthrop Ave.
Washington avenue.
A. Cohen, Tailor Shop, 307 Shirley St.

STONEHAM
Geremonte Bros., 379 Main Street.

WAMPSBECK
A. Chicosse, Tailor Shop, 224 Humphrey Street.
S. Chanson, Drug Store, 2 Puritan Road.

WASHBURN
Ideal Hair Dressing Parlor, 23 Alden St.
Wakefield Furniture Exchange Co., 344 Main Street.
C. Cohen, Barber Shop, 36 Water St.
Wakefield Variety Store, 117 Alden St.
Wakefield Shoe Repairing, 123 Alden St.

WATERTOWN
Nichols Avenue Tailor Shop, 107 Nichols Avenue.

WEYMOUTH
Harry Rappaport, 38 Commercial Street.

WOBURN
Gavin's Market, 434 Main Street.

WORCESTER
Sam Shellman, Grocery Store, 352A Beale St.

THE NEW ENGLAND PREMIUM CORPORATION
22 CAMBRIDGE STREET, BOSTON, MASS. HAY market 5892

ATTENTION! STOREKEEPERS!

Membership as a PEOPLE'S CLUB STORE means prestige and big profits for you. The list is growing fast. For information, telephone us regarding this wonderful co-operative merchandising plan—backed by liberal advertising. Benefit by our plan now, as we enroll only one store of a kind in each neighborhood. Grasp the opportunity before it is too late.

Enjoy a thrill that comes with home ownership. Several choice homes described in Classified 56.

Take care of your future, pick out a home of your own from the "Stars" advertised in Classification 82 of the Classified Ads.

Make a start on the road to independence. Own your own home. Turn to the Classified pages and see the "Stars" in Classification 82.

2 FORD PLANES IN HUB; 11 ARE HELD BY FOG

Two of the thirteen planes of the 4,000-mile "take-it-easy" flight for the Edsel Ford trophy landed at the Boston Airport from Schenectady today, while the remaining eleven remained fogbound in that city.

The arrival, however, of Lieutenant R. G. Briese, pilot, and Lieutenant Ray Carlos, navigator, the crew of the "Pathfinder," Army flagship of the fleet, said they would send back word for the other ships to take the air for the Hub.

They made the hop from Schenectady in one hour and 24 minutes, through fog and clouds, bettering the time of the first ship, a Travel-air piloted by George A. Wise, by 53 minutes.

With Pilot Wise, came Victor Cardonaa as navigator and M. M. Titherinton, inventor of Lindbergh's earth inductor compass, as passenger.

Cardonara, on arriving, said they did not sight earth after leaving Schenectady until they poked down through a hole in the clouds and found themselves almost on top of the Customs House tower.

"We had to depend entirely upon the instrument board," he declared.

Until receipt of word that the other planes have taken the air, all plans for entertainment of the fliers in the Hub were made tentative.

The Schenectady-to-Boston flight comprises the third leg of the jaunt from Detroit, and despite the fact that a slight accident put the huge silver U. S. Navy Ford transport out of commission temporarily and left the flee numbering thirteen planes, the fliers declare they are not superstitious and expect no mishaps on the flight of the thirteen.

Waiting at the field, where nearly 2,000 spectators were gathered, were the officials, ready for checking the planes when the remainder of the fleet should arrive. They were mostly of the 101st Observation Squadron, M. N. G., and included:

Referee, Major C. H. Wooley, commander; judges, Major Arthur Richmond and Captain Louis Bartwell and G. H. Fiske; chief timer, Captain C. E. Hodge; assistant timers, Captain Edson and Lieutenants C. R. Codman, R. L. Nagle, C. R. Jakway and Clarence Shenkel, and chief starter, Lieutenant J. S. Dexter.

Mayor Nichols and the Boston Municipal Air Board will entertain the fliers, and a welcome will be extended to them formally by the Kiwanis Club.

Greater Boston Women ~ In Divorce Trials

"UNHAPPY"

Miss Elizabeth A. Ungerman, in whose divorce suit a settlement has been reached.

LOVE NOTE READ

Mrs. Zelia Scribner of Everett heard a love note from George Carleton Murray, whom William A. Scribner names in his suit, read in court.

TARGET FOR HUSBAND

Mrs. Queenie L Cullinan of Parker street, Charlestown, told Judge Leggat that James F. Cullinan of Webster avenue, Cambridge, threw everything movable at her. He then hit her in the leg, she said.

—Boston Evening American Staff Photos

FULLER GRANTS SACCO RESPITE

Continued from First Page.

Nicola Sacco and Bartolomeo Vanzetti to and including Aug. 10, 1927, for the reason that the task of reviewing the evidence and records (approximately 7,000 pages) and interviewing witnesses (nearly 200) cannot well be completed by July 16; and in order that Celestine Madeiros may be available in the investigation of the cases of Sacco and Vanzetti, I have also, with the council's approval, respited the execution of the said Celestine Madeiros to and including Aug. 10, 1927."

A few minutes after the adjournment of the Council meeting, State detectives were on their way to the Charlestown State prison and to the Norfolk county jail at Dedham with copies of the respites. Sacco and Vanzetti are at Dedham while Madeiros is confined at the Charlestown prison.

Among the messages Governor Fuller received today in connection with the Sacco-Vanzetti case was one from Samuel H. Church, president of the Carnegie Institute, Pittsburgh. He urged a novel course of action.

"If these men have a record of crime before the commission of this murder I would keep them in prison three months longer and because of the element of doubt I would then pardon them," he wrote.

"If they have no criminal record back of the murder, I would pardon them immediately."

IT PAYS

We are frequently asked if it pays to spend so much time in reconditioning and inspecting our used cars before they are offered for sale. The answer is that a great many of our used car purchasers come back when they want new cars. Doesn't that pay?

HENSHAW MOTOR CO.
989-997 COMMONWEALTH AVE.

A USED CAR IS ONLY AS DEPENDABLE AS THE DEALER WHO SELLS IT

Escape high rents and constant moving from your own home. Turn to the Classified pages and see the "Star Buys" in the Classified Ads. Classification 87.

Are you thinking of buying a home? Turn to the Classified Pages and see the "Star Buys" in the Classified Ads. Classification 87.

TODAY

Continued from First Page.

price of "call money" with which stock speculation is done.

THE BIG FOLKS thought the Wall Street lamb needed rest yesterday and put "call money" to 5 per cent., which is like putting a barrel of cracked ice into a man's hot bath. It is only when prices go down that big folks get what they want at the right price. Next month corporations will pay out $550,000,000 in interest and dividends. Then the lambs will get a fresh start.

INTELLIGENT railroad men know that competition is coming.

Yesterday morning Samuel Klein started from Chicago to Los Angeles by motor, promising to cut seven hours from the railroad schedule time. His road will be 100 miles longer than that of the railroad.

(Mr. Klein was injured and his son killed before the journey was half completed.)

REAL COMPETITION will come with flying traffic, beginning next August, cutting thirty-three hours from the best railroad time of sixty-three hours. Railroads will have time to meet the competition. Flying passengers will be comparatively few at first.

SIR ROBERT CECIL of Great Britain and Viscount Ishii of Japan hold a secret conference and Uncle Sam's "Observer," as you guess, was not in it. Cecil and Ishii will decide what Japan and Britain want. When that is settled they will tell Uncle Sam what he is to do, and he, probably, will do it. That's what happened last time.

Little Red Riding Hood's visit to her grandmother was no sadder than Uncle Sam going to a conference with Britain and Japan.

A QUARTER of a million Britishers will travel north to see the total eclipse of the sun this morning. And scientists have engaged seven passenger airplanes to take them above the clouds, in case the latter should interfere with the day's event.

Two airplanes are booked by ordinary passengers, paying $50 a seat. They really fly in England.

MANITOBA, rid of prohibition, now opposes the rule that compels them to take their beer home in bottles. They want to buy and drink it by the glass, alleging that "sociability" helps digestion and cheers the soul.

YOU WILL know today or tomorrow the decision of the voters.

In New Zealand a law was passed, largely by women, compelling men to bring the bottle home and drink it there. A little later women voted to go back to the old plan. They found "solitary" drinking not a success.

AUTOIST KILLED TRYING TO BEAT RAILROAD TIME

Council Grove, Kas., June 29 (A.P.)—The attempt of Samuel Klein head of Chicago jewelry firm, and his father, Morris Klein, to beat the fastest rail time between their home city and Los Angeles, ended in disaster here when their auto left the road, killing the son and seriously injuring the father.

Leaving Chicago at 8 a. m. yesterday they reached St. Louis without incident and roared through Kansas City at 2:41 p. m., four minutes ahead of the schedule announced for the 2,440-mile route.

They covered the 551 miles to Kansas City at 55 miles an hour.

The New Telephone Number of the Gas Company is

Hubbard 7600

Visit the New Gas Building

100 Arlington Street

(Cor. Stuart Street & Columbus Avenue)

Convenient Parking Space if You Drive

Boston Consolidated Gas Co.

BUICK

BUICK DEALERS OF METROPOLITAN BOSTON continue their

Annual Clearance Sale

Buick dealers secured remarkable results from annual clearance sale advertising in the Boston American and Advertiser last week. They are continuing the sale until July 2.

TREMENDOUS SAVINGS NOW POSSIBLE

Open Evenings
BOSTON BUICK, Inc.
97 Massachusetts Ave., Boston

Open Evenings
NOYES BUICK SALES CO.
853 Commonwealth Ave., Boston

Cambridge Buick Co., 1771 Massachusetts Ave., Cambridge, Mass.
Pearl Wyzer Garage, 153 Pearl St., Chelsea, Mass.
South Shore Buick Co., Hingham, Mass.
Minute Man Garage, 35 Bedford St., Lexington, Mass.
W. H. Pembrook, 54 Holden St., Holden, Mass.
Mutty & Terrill, Inc., 16-18 Walden St., Concord, Mass.
Dorchester Buick Co., 392 Blue Hill Ave., Dorchester, Mass.
Everett Buick Co., 604a Broadway, Everett, Mass.
Medford Buick Company, 21 Salem St., Medford, Mass.
Arlington Buick Co., 745 Massachusetts Ave., Arlington, Mass.
J. W. Stone & Co., Inc., 115 Trapelo Road, Belmont, Mass.
Berry's Garage, Wakefield, Mass.
J. W. Stone & Co., Inc., 43 North Beacon St., Watertown, Mass.
Winthrop Buick Company, Winthrop, Mass.
Roslindale Buick Co., 24 Belgrade Ave., Roslindale, Mass.
Somerville Buick Co., 418 Highland Ave., Roslindale, Mass.
W. H. Pembrook, Melrose, Mass.
Newton Buick Company, 63 Elmwood St., Newton, Mass.
South Shore Buick Co., Hancock Sq.here, Quincy, Mass.

For full details turn now to the

AUTOMOTIVE CLASSIFIED ADS

on the next-to-the-last pages of this newspaper

THE GRAY LINE

These rates apply for June only

BOSTON to PORTLAND
8:30 A. M.—3:00 P. M. DAILY
$2.00 One Way $3.75 Round Trip
From Copley-Plaza and Statler Hotels

BOSTON to ALBANY
via MOHAWK TRAIL
8:30 A. M. Daily ($7.50)
From Copley-Plaza and Statler Hotels

BOSTON to NEW YORK
via SHORE LINE
New London—Bridgeport, Ct.
8:30 A. M. Daily ($6.50)
From Copley-Plaza and Statler Hotels

VACATION TOURS
AT ATTRACTIVE RATES
Write for Folders

WAYSIDE INN—SPECIAL
Leaves Daily at 7:00 P. M.
See New England's Most Historic Inn including stop at Norumbega Park
Send for Trip
and Statler Hotels
BACK BAY 5400

today

NASH *Announces*

3 entirely new series of cars

including

New Body Designs
Lower Body Lines
New Radiator Design
Greater Smoothness
New Alloy Steel Springs
New Riding Comfort
New Larger Motor
Smaller Wheels
New Interior Finishes
New Color Harmonies

New Steering Ease *and* -

New Lower Prices

your inspection is invited

C. P. Rockwell, Inc.

New England Distributors Nash Motor Cars
640 Commonwealth Ave., Boston

Metropolitan Dealers

ALLSTON—Walter H. Yeager, Inc., 1192 Commonwealth Ave.
ARLINGTON—Arlington Corp., 833 Mass. Ave.
BELMONT—Belmont Nash Co., Common St. and Trapelo Road
CAMBRIDGE—Cambridge Nash Corp., 1033 Mass. Ave.
CHELSEA—Ullian Motor Sales, Inc., 370 Broadway.
CONCORD—Concord Motor Co., Inc., 25 Waldo St.
DORCHESTER—Camden Sess Motor, Inc., 650 Talbot Avenue.
EAST BOSTON—Nyberg Motor Co., 618 Saratoga St.
MILTON—Kelly's Garage, 851 Adams St.
FRAMINGHAM—Andreas Nash, Inc., 8 Freeman St.
HYDE PARK—Hyde Park Nash Co., 1251 Hyde Park Ave.
MALDEN—Harry C. Stratton, 203 Pleasant St.
MELROSE—Harry C. Stratton, 48 Grove St.
MEDFORD—R. H. Wheeler, 81 Salem St.
NEWTON CENTER—Tufts Motor Co., 782 Beacon St.
NEWTON CENTER—Powell Nash Co., 1093 Commonwealth Ave.
NEWTON—Washburn Stevens Co., 475 Washington St.
NORWOOD—Norwood Auto Sta.les, Inc., 666 Wash. St.
ROSLINDALE—Roslindale Nash Corp., 361 Belgrade Ave.
ROXBURY—Homestead Garage, 315 Humboldt Ave.
SOMERVILLE—Somerville Nash Co., 3 Union Square
SO. BOSTON—Charles H. Dailey, Inc., 454 Broadway
WALTHAM—Earl O. Maxwell, 470 Moody St.
WATERTOWN—Everell Bros., Inc., 75 No. Beacon St.
WELLESLEY—Wellesley Nash Co., 54 Washington St.
WINCHESTER—Kimball & Earl Motor Sales Co., Inc., 376-A Main St.
WINTHROP—Emmire Garage, 191 Shirley St.

VANDERBILT'S DAUGHTER DEFIES HIM

New York, June 29.—Despite the fact that Grace Vanderbilt was twice married to Henry Gassaway Davis, 3d, a ceremony at the Little Church Around the Corner following the civil marriage at the municipal marriage bureau, where a patrolman was one of the witnesses, the bride's parents, General and Mrs. Cornelius Vanderbilt, refused to extend the parental blessing.

Rather than marry a titled Englishman she did not love, Miss Vanderbilt hurried her wedding with Davis to defeat her parents' opposition. Her brother said: "I think the reason for haste was that my mother wanted Grace to marry an Englishman. I am glad she has done what she has done."

If you're going to buy REAL ESTATE buy this month. See the "Star Buys" listed under Classification 87 in today's Classified Ads.

KALE SUSPECT IS IDENTIFIED BY BARBER

Dover, N. H., June 29 (A. P.)—Identifying George Harris, who worked with him two years ago as a barber in Woodstock, Vt., as the George Taylor, itinerant barber sought by police in connection with th death of Miss Stella Kale at Salisbury Beach, N. H., James A. Witham notified police authorities today that he had encountered Harris (Taylor) on the highway near Epping, N. H.

Witham, a barber in Epping, was driving towards the town when a man came out of the woods. He stopped and asked the man if he was on the right road to reach Epping. The man, whom Witham identifies as Harris (Taylor), was going in the wrong direction. Witham asked him if he would like a lift. Harris (Taylor) said he did not care for a ride, but would like a cigarette.

WILL 4-B BE B-4 RIVALS?

Alice Nelson of No. 76 St. Stephen street, Back Bay, who has entered her feet—both size 4-B—in the Boston Evening American Perfect Foot Contest and hopes they'll award.

—Boston Evening American Staff Photo

CONTEST WILL END TOMORROW

With the closing of the Boston Evening American's Perfect Foot Contest tomorrow at midnight, one of the most interesting and popular competitions ever conducted by a New England newspaper will have ended.

The Contest Editor, veteran of scores of similar campaigns to enlist readers interest, is satisfied beyond his fondest hopes.

He has assured the sponsors of the contest, the Kid Leather Tanners Association, that his quest for Miss New England of the Perfect Feet has been one of the most exhaustive he ever directed and will bring to their Hotel Statler exposition next week a roster of candidates for the title of whom New England may well be proud.

The good word has been passed along by the Kid Leather Tanners to I. Miller & Sons, designers of high grade shoes, that they may be assured too of seeing their newest creations adorning 25 of the fairest of New England.

The Millers have sent to Hovey & Company, to be distributed to the 25 prize winners in the Boston Evening American's contest, a choice variety of their best kid leather craftsmanship.

From the thousands who have entered the contest, 25 finalists will be chosen for appearance at the Kid Leather Tanners' style show at the Statler next week. From this number, all of whom will be given at least one prize pair of kid leather shoes, Miss New England of the Perfect Feet will be chosen.

To Miss New England will be given not only her enviable title, but also a gold medal, $100 in cash and beautiful shoes.

Four other cash prizes, with a silver and a bronze medal, will be awarded to Miss New England's closest competitors.

PRINCE GEORGE COMING WITH WALES TO CANADA

Ottawa, Ont., June 29 (A.P.)—Prince George, fourth son of King George, will accompany the Prince of Wales on his visit to Canada in August. It was learned here today.

GUSTIN GANG MEMBER HELD IN ROBBERY

Frank Wallace, alias Gustin, a member of the notorious Gustin gang of South Boston, was today held by the police after he had been identified as one of the men who participated in the $15,000 jewel robbery at the Carl H. Skinner jewelry store in Boylston street.

Wallace was picked from a lineup of ten men at police headquarters by Ronald Reed, a clerk in the Skinner store, who was positive Wallace was the man.

"He is one of the two men who stood outside the store while the robbery was taking place," the clerk declared.

Immediately following the robbery, in which a dapper young man dumped the contents of two trays of diamonds into his pocket and ran from the store while confederates stood guard outside, the police began rounding up suspects.

Wallace, whose brother is the leader of the Gustin gang, and who himself is actively identified with the gang's activities, was one of those arrested.

The arrest was made by Inspectors Stephen J. Flaherty and James Claflin, the finger-print expert.

Following the identification, police began rounding up other members of the gang. Wallace, while well known to the police, has no record. He has been arrested on a number of occasions, but has always been released. Two weeks ago he was arrested, with five others, charged with trying to steal a quantity of alcohol in the South End, but there was insufficient evidence against him and he was discharged.

Find Body in Wreckage

Springfield, June 29 (A.P.)—The body of a man as yet unidentified was unearthed today by workmen engaged in clearing up the wreckage of a brick store building which was demolished by an explosion, presumably of illuminating gas, April 14.

Lindy as Ambassador Reveals U.S. to France

"MY PLANE AND I"
From the Lips of Lindy Himself. Lindy, the Ambassador.
By WILLIAM HILLMAN.

Copyright, 1927, King Features Synd., Inc.

Lindbergh, in an hour of triumph remained himself.

Loneliness which had set a stamp upon his character, still claimed him in those giddy moments when mobs worshipped him. Mobs are fickle. They are restless to the flaws, quick to cast down idols.

But loneliness had given Lindbergh the gift of sincerity and simple manners. He met the mobs with a frank and sincere face, thanked them for their tribute with golden smiles and ASKED NOTHING of them.

"This reception is wonderful," Lindy said after Paris exulted for five days. "I am thankful. But I'd like to go on as I planned, flying about Europe, studying the aviation fields and planes here. I'd like to see some of Europe and learn what I can about aviation here. I'd rather work than attend banquets and receptions."

But a second mission had been thrust upon him—that of ambassador.

He played his part without violating his character. Lindbergh, the Ambassador, was simply Lindbergh, the man, revealed.

"I want to thank you very much for your kindness," Lindy said to Ambassador Herrick in my presence. "You have been untiring in helping me."

"Don't thank me," said the kindly old veteran. "I could have done nothing for you if you had not good common sense and a keen sense of understanding. You have been splendid."

It was Ambassador Herrick who suggested that the French people would appreciate some words from him about Nungesser and Coli, who only a short time ago had been swallowed up by the unknown. But it was Lindy himself who said:

"Nungesser and Coli attempted something more difficult than I did. It is easier to fly from New York to Paris than from Paris to New York."

It was Lindy's refreshing youth and bearing that made Marshal Foch enthuse like a little boy and exclaim to Lindy:

"Come close to me and hold yourself straight so that everybody can see that you are the bigger man."

Marshal Foch said to me:

"Youth, youth. Lindbergh shows what youth can do when it's properly prepared. Lindbergh recalls the spirit of all old men like myself. We see in him the lucrama- tion again of our dreams."

BRITAIN YIELDS TO U. S. POLICY AT GENEVA

Geneva, Switzerland, June 29 (A.P.)—Great Britain, according to information in authoritative circles has tacitly recognized the impossibility of revising the Washington naval treaty of 1922 at the present tripartite conference here, without the consent of the United States as one of the Washington signatories.

This reported British acceptance of the American viewpoint does not mean that the question of the size of battleships will not be discussed here, as the British delegation seems keenly desirous of an opportunity to present its views before a plenary session.

The Americans are adamant, for they look upon the Washington treaty as not merely an arrangement to limit capital warships, but as an instrument whereby a new era of peace on the Pacific Ocean was inaugurated.

The United States consented to the maintenance of the status quo of American fortifications at Guam and in the Philippines, while Japan agreed to a ratio in battleships considerably below that of the United States.

"Take Elevator to 3rd Floor and Save Money"

Boston Wholesale Millinery Co.
3rd FLOOR Blake Bldg.
59 Temple Place, Cor. Washington St.
Retailers — Wholesalers — Manufacturers

Black Milan Hats

$1.96 (Patent) $1.96

The most popular hat of the season

A truly exceptional value

NO MAIL ORDERS FILLED

Finely sewn Imitation Milan, ribbon trimmed

$1.96

Open All Day Saturday

—Again We Lead—The Newest at the Lowest Price!—

Jordan Marsh Company

Closed All Day Next Saturday

—by special arrangement with the importer

we are able to offer

1500 bottles

Toilet Water

—by *Raffy* of Paris

at about ½ the original price

6 oz. Size 1.00 6 oz. Size

Jasmine Chypre Narcissus

first time shown in Boston

The creations of Raffy are famous for their exquisite quality, and are used by fastidious women here and abroad! This new toilet water is put up in a quaint, tall bottle which makes a most effective container for it.

Street Floor, Annex

HAVE YOU TAKEN THE TRIANGLE TRIP YET?

Read all about the 100 free tickets presented daily for an all day trip to the North and South Shores — in today's Boston American Classified Ads on the next-to-the-last page.

R. H. White Co.

Reduction Sale of Men's Mixture Suits with 2 Prs. of Trousers

Every Suit in the Sale at a Big Price Reduction

The Best Suits From Our Best Makers Included

2-Trouser Suits

(Blue Suits and Black Suits not included)

Reduced to $28.50
Reduced to $34.50
Reduced to $38.50
Reduced to $44.50

4-Piece Sport Suits

Coat, Vest, Long Trousers, Knickers

Reduced to $31.50 and $38.50

One Trouser Suits Reduced

Goodman & Suss Suits Reduced to $45.00 and $50.00

Fine Worsted Suits Reduced to $27.50

If we have too many of a style—if we have not all sizes in a style—if a style has been here longer than the period arbitrarily fixed for anything to stay in stock—down comes the price and out it goes.

We must turn our stocks frequently.

New things must be arriving constantly. Even staple things—things we order and re-order—if any of these by chance are in stock too long the price is reduced and fresh, newly made duplicates are ordered to take their places.

So you will see from these facts what a splendid chance this is to get the fine quality clothing, for which we have a reputation for selling, *and at a great saving in price.*

You will note we do not advertise former prices, or tell you what these suits are worth. We omit all price claims. In this way we guard against exaggeration.

Our public knows our usual prices and values. And when we advertise these values at price reductions they know it is the time of times to buy.

This is proved by the fact that these sales end quickly.

See for yourself.

Men's Clothing Dept.—2nd Floor, Mezzanine

Amusements Amusements Amusements Amusements

"CAPTAIN SALVATION"

Master of Women and of Ships!

The stirring romance of a daring seaman, master of women and of ships, whose conquests ranged from San Francisco to Stamboul. A man whose passions were pagan and whose heart was of iron, but who dramatically, thrillingly found spiritual regeneration.

with

LARS HANSON, PAULINE STARKE, MARCELINE DAY, ERNEST TORRENCE

A Cosmopolitan Production Directed by John S. Robertson

From the novel by Frederick William Wallace

Scenario by Jack Cunningham—A Metro-Goldwyn-Mayer Picture

OPENING NEXT MONDAY

LOEW'S STATE

MASSACHUSETTS AVENUE

Curled Hands — by Oliver Sandys

AUCTION BRIDGE
By Wilbur C. Whitehead
The World's Greatest Authority

BOSTON EVENING AMERICAN — SECOND SECTION
A HOME PAPER FOR THE PEOPLE WHO THINK
BOSTON, WEDNESDAY, JUNE 29, 1927

HAND NO. 105

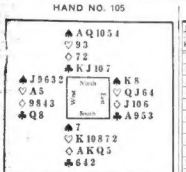

South is the dealer. What is the proper bidding and play?

In the next issue Mr. Whitehead will explain the salient points in the bidding and play of the above hand. Fill out your own chart and compare it with his method.

These hands must not be told or played "Double Dummy" i.e. as though all four hands were exposed.

Yesterday's Hand as Played by Mr. Whitehead

Salient Points of the Bidding

Although Third Hand is totally lacking in Aces and Kings, the fact that he holds five Diamonds and five Clubs and a void of Spades makes two denials of his partner's No Trump bid obligatory. Although Dealer holds three honors in Diamonds and but one in Clubs, there is no obligation to return to the Diamond suit, since the nature of the bidding makes it apparent that any trick to be lost in Clubs must necessarily be lost, regardless of which suit is trump.

Salient Points of the Play

Trick 1. Redding Reid's lead as his fourth best and seeing four Spades in Dummy West knows that Declarer has no Spades and so plays the nine. Had he gone up with the Ace, Declarer could have eventually discarded a small Heart on the King of Spades and made a small slam.

Trick 11. Game is scored by taking the Heart finesse.

Mr. Whitehead will answer questions concerning your Bridge problems. Write to him care of this paper, enclosing self-addressed stamped envelope.

Copyright, 1927, Republic Syndicate, Inc.

THE PLAY

Tricks	Souths	West	North	East	Won by N-S	Won by E-W
1						
2						
3						
4						
5						
6						
7						
8						
9						
10						
11						
12						
13						
				Total Tricks Won		

(Bracket top card led to each trick)

Declarer ..... Opponents

Point Score ....

Honor Score ....

THE BIDDING

South Bids	West Bids	North Bids	East Bids

Final Bid ..... Played by .....

HAND NO. 104

S—♠K1054 ♡AQ4 ◇AKJ ♣K82
W—♠AJ973 ♡J105 ◇964 ♣94
N—♠— ♡833 ◇Q10872 ♣QJ1065
E—♠Q862 ♡K972 ◇53 ♣A73

The Correct Bidding and Play

THE PLAY

(Bracketed card always lead to each trick)

Tricks	South	West	North	East	Won by N-S	Won by E-W
1	♠4	♠9	♠5	(♠2)		1
2	(♣K)	♣4	(♣Q)	♣3	1	
3	(♣A)	♣9	♣8	(♣A)		1
4	♠3	♠5	♠7	(♠9)	1	
5	♣8	♣5	(♣Q)	♣2	1	
6	(♣K)	♣6	(♣A)	♣3	1	
7	(♣A)	♣4	♣7	♣5	1	
8	(♣J)	♣2	♣2	♣8	1	
9	♣4	♣5	(♣10)	♣2	1	
10	♣5	♣6	(♣8)	♣9	1	
11	♣Q	♣10	(♣3)	♣7	1	
12	(♣A)	♣J	♣4	♣9	1	
13	(♣K)	♣5	♣A	♣8	1	
				Total Tricks Won	11	2

Declarer ..... Opponents

Point Score ..... 36 ....

Honor Score ..... 40 ....

THE BIDDING

South Bids	West Bids	North Bids	East Bids
1 NT.	Pass	2 ♡	Pass
2 NT.	Pass	3 C.	Pass
Pass			

Final Bid 3 C. ... Played by North

G. F. B. JOHNSON DIVORCED

Lights Needed at Hub Airport

LANDING AT NIGHT NOW PERILOUS

Fliers Locate Field Now by Hunting for the Darkest Spot in Boston

Adequate lighting facilities are sorely needed at Boston's airport.

In its present darkened condition it constitutes a hazard to night flying. Lack of proper beacons is a poor advertisement for the airport and the city.

Something ought to be done at once to remedy the evil, in the opinion of local pilots.

Those interviewed advocated border lights and flood lights and all agreed that a fixed or revolving beacon was needed on the Blue Hills as a guide to Boston airport.

Benjamin P. Billings, manager of operations of the Boston Airport Corporation, who has done most of the night flying for that concern, said today:

"As matters stand all you've got to do to find Boston airport from Lahey at night is to hunt for the darkest spot in the city.

"Those of us who are attached to the airport recommend border lights to define the sort of Tatlapa circus surface, which is the only part fit to land on, day or night.

"Capt. Horace N. Heisen, commandant of the airport, and Major Charles Wooley, commanding the observation squadron of the 26th Division, Massachusetts National Guard, agree with me as to the absence of lights needed to make the field safe at night.

"Recommendations include flood lights, one at each outer end of the group of four army hangars, so arranged as to cast their rays on the field. Then—and this signal is highly important—there should be a red-indicator twenty feet long on a pivot on the Boston Airport Corporation hangar.

"A 125-foot Neon beacon such as is used at Hadley Field, New Jersey, wouldn't be necessary at Boston Airport. In fact it might interfere, but some such revolving or fixed beacon ought to be erected on the summit of Blue Hills reservation."

Apropos of the agitation for proper night beacons and markers at Boston airport, Lieutenant-Colonel H. H. Bliss, business expert attached to the division of aeronautics of the United States Bureau of Commerce, impressed upon a gathering of 75 business men in a talk at the Chamber of Commerce, the importance of illuminating the lanes of air travel.

The meeting was part of the air mail week celebration.

His auditors were interested in his description of giant revolving beacons erected on 35-foot skeleton galvanized towers at ten miles intervals along air routes. These are visible from 35 to 50 miles in the air. They are equipped by a novel sun switch which automatically turns on the light at sunset and turns off the light at sunrise.

DIVORCES WIFE IN PARIS

George F. B. Johnson Given Decree on Grounds That Are Not Made Public

Paris, June 29 (A. P.)—George F. B. Johnson has been granted a decree of divorce from the former Miss Madeline Snellings. The grounds were not made public. They were married at Jacksonville, Fla., November 22, 1921. (The Johnsons are listed in the Boston Social Register as residing at Brookline, Mass.)

First knowledge that her brother, George F. B. Johnson, had been divorced in Paris came to Mrs. Howland Seabury of Beverly from a Boston friend of Mrs. Seabury's, last night.

"My brother has been in Paris for the past year and I know he married a divorcee," said Mrs. Seabury, "but this is the first information I have had that he was to be married. I have no information about my brother's wife for the last eighteen months, although I had a note from him on Paris in order to comply with the divorce law, setting out the residence requirements. I do not know what grounds he pleaded getting it.

"My brother has retained custody of their two children, Jermain, Junior, and Frederick, 3rd, and they have been in Paris with their father the entire year. My mother, Mrs. Walcott H. Johnson of Commonwealth avenue, Boston, is in Paris with my brother and his children.

WITH HER FIRST PUPIL

A CLASS OF ONE

Miss Mary Clair Carr, a 1927 graduate of Teachers' College, makes her niece, Barbara Evelyn Carr, her first pupil after obtaining her diploma.

LINDY HOPS FOR 'SPIRIT'S' HOME

Mitchel Field, N. Y., June 29 (A. P.)—Charles A. Lindbergh hopped off for St. Louis at 10:01 a. m., eastern daylight time, in a single-seated army pursuit plane.

Accompanying him in a similar plane was Major Thomas Lanphier. It was announced a short while before the take-off at Columbus, O., for Lindbergh's flight was for the purpose of getting the famous Spirit of St. Louis, in which he made the hop across the Atlantic to Paris on May 20, 1927, and will be the gift of the public exhibition of the Confederation of Friends.

Goes to West Coast

Washington, June 29.—James H. Sinnott of Haverhill, Mass., secretary of the foreign service division of the Bureau of Foreign and Domestic Commerce, has been selected manager of the new office to be opened at Los Angeles on July 1.

VETS WARNED AGAINST TYPHOID IN PARIS TRIP

Every veteran going to France to attend the convention in September is advised by State Health Commissioner George H. Bigelow to protect himself against typhoid fever.

Dr. Bigelow said today vaccine will be provided to any citizen free, the only cost being the fee to a doctor for inoculation.

"It takes but fifteen minutes to receive the three typhoid inoculations," he pointed out. "Those fifteen minutes may save you months of sickness and possibly your life."

Elks' Concert

The second of the series of concerts by the social and community committee of the Elks was given in the large ballroom of the Elks Hotel. The only charge is made a fund for the outings.

TWIN JAPANESE GIRLS GET THEIR DIPLOMAS

Twin Japanese sisters were among the 151 graduates of the Hyde Park High School receiving diplomas today. They are Nina T. and Julia M. Onishi.

Twin brothers also received diplomas. They were Francis E. and John H. Arnold. To Frederick L. Bozack, chairman of the school committee, presented the diplomas.

PARIS EDITOR HELD FOR DAUDET JAIL DELIVERY

Paris, June 29 (A. P.)—Jacques Pugo, editor of the Royalist journal, newspaper L'Action Francaise, was arrested today following further investigations at the newspaper plant, where the police believe the telephone connection used by the sulted in the release from prison of Leon Daudet, royalist leader.

4 WOMEN GIVE SCRIBNER 'LIE' IN LOVE SUIT

William A. Scribner, Everett building contractor, suing for divorce in Middlesex Probate Court and naming George Carlton Murray as co-Don Juan in Mrs. Scribner's life, was today described as a gay deceiver by four women witnesses, who took the stand in his wife's defense.

One after another a woman who claims he had admired her, a woman who said he tried to tempt her with a roll of bills, a woman who said he related details of an "affair," and a woman who said she heard him tell his wife about "being out with a woman," took the stand. They testified Scribner was "lying."

GIRL ON STAND

Blanche Carlson, of Walnut street, Somerville, testified Scribner went to the place she was working in 1925.

Q.—What did he ask you. A.—He said, "How about getting a girl friend and going out for a little fun?" He pulled a roll of bills out of his pocket and said, "That's it for you." I asked him how about his wife, and he said, "To hell with her. She is no good."

The little girl whose charms he admired, according to the testimony, then took the stand.

Q.—Did Scribner visit you. A.—Many times. At my home in Meridian street, East Boston.

She is Mary Borrows and gave her home address as Meridian street, She said Scribner and she were alone then.

ONE TOO COSTLY.

Mrs. Charlotte Miller, housekeeper for Murray, the man named in Scribner's charges, related details of a conversation with the contractor in which she said he told her how expensive it was to play with certain women.

"He told me he had to pay manicuring and hairdressing bills," she testified, "and had to pay her rent.

Mrs. Laurena Crowell, a neighbor, testified she was at the Scribner home many times, saw him strike his wife and heard their quarrels.

Q.—Did you ever hear him threaten her? A.—Yes. I saw him brandish her child with a bread knife. I also saw him pull a gun on her once. He said he would blow her brains out.

Baby Farm Woman Slain

Newton, June 29 (A.P.)—Mrs. Dorothy Johnson, 46, was shot and killed at her home at Oakwood, S. Lake today. Police are seeking a man who lived in the house with her. Mrs. Johnson recently was found guilty of running an unlicensed

2.75 BEER WINS IN WISCONSIN

Madison, Wis., June 29 (A.P.)—The Wisconsin senate today passed the Hoffman beer bill by a vote of 17 to 11. The bill legalizes manufacture and sale of 2.75 per cent beer as far as state prohibition enforcement laws are concerned. It now goes to Governor Zimmerman.

WAGGING TONGUES RUIN N. Y. FOR GANNA WALSKA

Paris, June 29 (A.P.)—Ganna Walska, who has been married and divorced by Theodore Nash and is to be married again to Harold McCormick, says Mrs. Walska's desire now is to live among people who will not be talked about.

"Now I know that I can never be happy in New York," she said. "Wagging tongues have ruined for me the city I love best. I shall never go there again. I shall live in Paris and in the south of France."

Mrs. Walska's divorce case was heard in Reno, Nev., where she established residence.

"Now I know that in the future I shall avoid publicity as I would the plague," she said. "I shall never set a landlady to look at me because I wasn't sure my nose in an album. I used a girl I knew to

Please Turn to Page 15, Column 2

Story of Love and Intrigue; A Girl Who Kept Her Head and a Tiger Woman

Rich and socially powerful Lady Meldreth is engaged with Eddie Wisden, a boyish employe of tea-dance resorts, in a clandestine love affair. Eddie harbors the hope of marriage with the great lady, when her estranged husband, Lord Meldreth, will consent to a divorce, and indulges his credit to the limit, feeling his stringent financial problem will be solved, once he gains his ends. Jill Wisden, Eddie's half-sister, is an idealist and when he compares his rather scheming conduct with her high standards, he becomes ashamed, but determines to "carry on" just the same. Jill's second-rate road show has closed, leaving her stranded miles from London. She attempts to walk through a storm to the nearest railroad station, is overcome with fatigue and faints in a shack near Lord Meldreth's hunting reserves. Here the sporting Lord finds her, minsters unto her needs, and becomes enamoured of her, declaring that she is the only girl in the world for him! Jill impresses him with her decency, and returns to London; throughout the journey she is strangely stirred with new dreams of happiness.

Meldreth dismisses his spying servant who finds and keeps a strand of Jill's golden hair and a tiny handkerchief bearing her initials.

CHAPTER XIV.

At teatime Jill returned. Eddie was there, immaculately attired, and smoking a cigarette. He had a youthful cockiness, and silk handkerchief of a corresponding shade, and a Marcel wave in his hair. He looked prosperous, but ignored his affectionately. His manner was helpful and strong, and he was evidently very well relaxed with life. When Jill said he'd been a bit worried about her, he found a few words and even seemed mildly worried about his clothes because they were no longer perfectly discontented with her job because the payment was poor, and generally displayed more the mood of the wise man. Now the case was evidently altered.

He kissed Jill with gusto, gave her a boyishly hug and waited on her assiduously. He liked tossing gold.

Jill commenced a very creditable show of being interested in the confession of Imogen. Mrs. Wisden watched her with paramount disapproval.

"You've brought an appetite back with you from the country," she remarked pointedly.

Jill cut herself another slice of bread and butter.

"I didn't eat very much last week," she explained. "Because I wasn't sure I should be able to pay in full. And I missed out lunch altogether today, otherwise I don't think I should have been hungrier than usual."

"That's all the bread we have in the house and it's Saturday," interjected Mrs. Wisden.

"Then why didn't you tell me before?"

Jill winced apologetically at the discomfited tone.

"Well, I've finished now."

"And have you found a room?"

WALSH BASEMENT

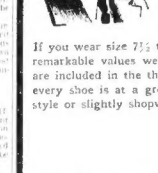

SPECIAL
for this week end
Arch Preserver Shoes
for women

If you wear size 7½ to 10 you can get one of the most remarkable values we ever offered. All types of shoes are included in the three special sale prices below—and every shoe is at a great saving because a discontinued style or slightly shopworn.

William J. Walsh

Special Week End Bargains at these three prices

$6.85 — $7.45 — $7.85

NOTE—At $6.85 we include specially desirable shoes in white cloth and black kid—the perfect house shoe.

Men's $12 and $13 Shoes
Special offering of tan high and low shoes. Every shoe a genuine bargain. $8.85

All Sales Final—No Exchanges or Refunds

WALSH ARCH PRESERVER BARGAIN BASEMENT
30 Chauncy St. Only a Step from Summer St.

The Pilgrim's Progress — *By John Bunyan*

Christian, clad in armor, descended into the Valley of Humiliation. There he encountered the foul fiend, Apollyon, who warned him that he must return or die. Christian refused, and they fought. The combat lasted for half a day, and Christian was nearly worsted. But at last he beat off Apollyon.

After resting, Christian entered the Valley of the Shadow of Death. Here he encountered many terrors, and went past the mouth of Hell. But at daybreak the dangers diminished a little and Christian came up with Faithful, whom he had heard praying during the night. They went on their way toget

Later, Christian and Faithful met Evangelist. He warned them that they were approaching the town of Vanity, in which is held Vanity Fair, and that there one of them would meet martyrdom. It happened as he predicted. Faithful was burned to death, but his soul ascended to Heaven in a chariot. Christian escaped death.

A young man named Hopeful joined Christian. Then they wandered into a by-path. They soon found it led away from the road, but might fall before they could return. So they were captured by Giant Despair, who imprisoned them. They escaped with the key called Promise.

(Continued Tomorrow.)

Boston Stocks

	June 29	June 28
	High	Low	Close	Close
Am Can.....	53⅜	53⅛	53⅜	53⅝
Allied Chem.	138⅜	138	138⅜	139
Am Pneu 2 pf	19	19	19	19
Am Smelt.....	152½	151¾	152¼	153¾
Am Tel.....	162¾	161¾	162¾	163¼
Am Woolen pf..	47⅛	47¼	47⅛	—
Amoskeag.....	54¾	54¾	54¾	55
Anaconda.....	42⅞	42⅜	42⅝	41⅝
Art Cloth.....	4¼	4¼	4¼	4¼
Atchison.....	178¼	177½	177½	177¾
Baldwin.....	223⅜	219¾	224⅜	226½
Balt & Ohio ..	115¾	114¾	115¾	116¼
Bath Steel	47¾	46⅞	46⅞	47½
Bigelow Hart .	83	82	83	—
Bingham.....	43¾	42¾	43⅜	43
Boo Elev	82	81¾	81	—
Boo Elev pf..	104¼	104¼	104¼	104¼
Boo & Maine .	61	61	61	61
Boo & Me C..	116	116	116	116
Chi & Illeric.	114¾	114¼	114¼	114½
Ches & Ohio.	177¾	177¾	177¾	177¾
Chic June pf.	106¾	106¾	106¾	106¾
Chic R I.....	111¾	111¾	111¾	—
Cal Fuel.....	91¾	89¾	90¼	91¼
Chrysler.....	35¾	35¼	35¼	35¾
Dom Stores...	75¾	75¼	75¼	76¼
Eastern S S..	74¾	73	74¾	73¾
Edison.....	241	240	241	242
Fed W Service	31¼	31	31	31
E Mass pf B..	66	66	66	65¾
Engineers	23¾	23¾	23¾	23¾
Freeport	65¼	65¼	64¾	63¾
Gen El new ..	107¾	104¾	106¾	107
Gen El spec..	111¾	111¼	111¼	111
Gen Motors ..	136¾	136¼	136¾	136¾
Gillette.....	57¾	57¼	57¼	58
Granby	34¾	34¼	34¾	34½
Gen Ry Sig ..	123½	120¾	121¾	123¾
Gilchrist.....	35¾	35¼	34¾	34¾
H Nelson	28	28	28	—
Houston.....	24¾	24¼	24¼	24¼
Int Harvester.	178¼	178¼	178¼	177¾
Int Paper	46¾	45¾	46¾	46¼
Island Creek..	61	60¾	61	61¼
Kennecott	61	60¾	61	61¼
Lowe's Th	41¾	41	41¾	—
Lib McN L ..	8¾	8¾	8¾	8¾
Mack	106¾	106¼	106¼	106¼
Maine Cent....	69¾	69¼	69¼	69¼
Marland	32¾	31¾	31¾	32¼
Mass Gas	48¾	48¼	48¼	48¼
Mass Gas 1st..	74¾	74¼	74¼	74
Mayflower	75¢	75¢	75¢	75¢
Merganthaler..	150	150	150	150
Mo Pac.....	53¾	52¾	52¾	54¼
Miss R Pow ..	101¼	101¼	101¼	98¾
Mohawk	37¾	37¾	37¾	37¾
Nash	64¼	63¾	63¾	64¼
Nat Leather..	2¾	2¾	2¾	2¾
New Cornelia .	19¼	19¼	19¼	19
N E Co Mills	20¢	20¢	—	—
N E Tel.....	120	120	120	120
N Y & N H..	52¾	51¾	51¾	53¼
Northern N H	99¾	99¾	99¾	—
No Am Ut pp	92	92	92	—
Ojibway	50¢	50¢	50¢	—
Old Colony ..	135	135	135	135
Old Dom.....	11¾	11¾	11¾	—
Pan Am B..	55¾	55¾	55¾	56¾
Pacific Mills..	89¾	88¾	89¾	89¾
Phillips	35¾	35¾	35¾	35¾
Prod & Ref..	25¼	24¾	25¼	24¾
Pond C Fos..	24¾	24¼	24¼	24¼
Radio	54¼	53¾	54¼	54¾
Reading	113¾	113¼	113¾	113¾
Reece B H ..	13¾	13¾	13¾	13¾
Safeway Sts..	87¾	87¾	87¾	—
Shannon	25¢	25¢	25¢	25¢
Studebaker ..	50	49¾	49¾	49¾
Swedish-A	112	112	112	112¾
Swift & Int..	23¾	23¼	23¾	23¾
Swift Intl	23¾	23¾	23¾	25¼
Trans Oil	9¾	9¾	9¾	9¾
Tower	5	5	5	—
Un Drug 1 pf..	85¼	85¼	19¼	85¼
United Fruit ..	135¾	135¼	135¾	135¾
United Shoe..	73¾	57¾	58	58
U S & F S pp..	78¾	78¾	78¾	—
U S Rubber....	19¾	19¼	19¼	19¼
Utah Apex	4¾	4¾	4¾	4¾
Utah Metal ..	92¢	90¢	90¢	90¢
Venezuela	8¾	8	8	8
Waltham ..W..	80½	80½	80½	80½
Waltham W pf..	92	92	92	—
Walth W p pf..	101	101	101	101
Wabash	70¾	70¾	70¾	70¾
Warren Bros..	80	79¾	79¾	79¾
Westinghouse..	74¾	73¾	74¾	74¾
BONDS.				
Kop'rs C&C 5s	96	96	—	—
Stetson & C 7s	97½	97½	97½	—
West Tel 5s..	102	102	102	—
F C Poc 7s....	110	110	110	—
Wickwire 7s..	30¾	30¾	30¾	—
Swift & Co 5s	101¼	—	101¼	—

BROOKLINE TRUST CO. PAYS EXTRA DIVIDEND

Brookline Trust Co. declared regular quarterly dividend of $2 a share and an extra of $1, payable July 1 to stock of record June 28. There are the same dividends as were declared three months ago.

PENN. SEABOARD STEEL RECEIVERS ARE NAMED

Alexander F. Crichton and William T. Barba were appointed receivers of Pennsylvania Seaboard Steel Corporation.

Wall Street Gossip

SENECA Copper Co. has decided to close property at once.

INTERNATIONAL Paper raised quarterly dividend from 50 to 60 cents on common against 50 cents paid previously.

CALL money renewed at 5 per cent.

PATHE Exchange declared initial quarterly dividend of 87½ on the new Class A, payable August 1.

DOMINION Steel Corporation net operating profit of $2,832,274 for 1926 compares with loss of $723,524 in 1925.

State Street Notes

REGULAR dividend declaration of 87½ cents is expected at Friday meeting of Miami directors.

DIVIDEND meeting of Miami Copper which would normally fall on July 4 has been advanced to July 1, as has been meeting of General Investment Committee.

WELLESLEY will receive bids until July 5 for purchase of $100,000 temporary loan, dated July 7, 1927, and due December 26, 1927.

United States Steel

Number of United States Steel preferred holders at closing of books for May dividend on that issue was 71,816, compared with 72,635 three months previous.

Hupp Dividend

Hupp Motor Car Co. declared regular quarterly dividend of 35 cents, payable Aug. 1.

UNITED STATES SMELTING REFINING & MINING CO.

The Directors of the United States Smelting Refining and Mining Company have declared a quarterly dividend of 1¾ per cent on the Preferred Capital Stock, payable on July 30, 1927, to stockholders of record at the close of business July 5, 1927. F. W. HATCHELDER, Treasurer.

UNITED STATES SMELTING REFINING & MINING CO.

The Directors of the United States Smelting Refining and Mining Company have declared a dividend of 1¾ per cent (1¾% cents per share) on the Common Capital Stock, payable on July 30, 1927, to stockholders of record at the close of business July 5, 1927. F. W. HATCHELDER, Treasurer.

NEW YORK STOCKS

	June 29	June 28
	High	Low	Close	Close
Adv Rumely..	11¾	11¼	11	—
Air Reduction	177	177	175¾	—
Ala Fitting..	47¾	47¼	47¾	—
All Ch & Dye	135¾	135¾	135¾	—
Allis Chal. Mfg	76¼	76¼	76¼	—
Amal Leather.	16	16	15¾	—
Amerada.....	59¾	59	59¼	—
Am Ag Chem..	43¼	43	43¼	—
Am Ag Ch pf..	49¾	49	49¾	—
Am Beach Ma..	37	36¾	36¾	—
Am Br Shoe..	39¾	39	39	—
Am Brn Bov..	14¾	14¾	14¾	—
Am Can	54¾	53¾	54	—
Am Car & Fy..	109½	99	100½	—
Am Chicle....	52¾	51¾	51¾	—
Am Express..	144	141	141	—
Am Fd'r	21¾	21	21¾	—
Am Home Pr..	41¾	41¼	41¾	—
Am Hide&L pf	63¾	63¼	63¾	—
Am Ice	128	127	127	—
Am Intl Corp	49	47¾	48¼	—
Am Linseed ..	31¾	30	30¼	—
Am Linseed pf	63¾	63	64	—
Am Locom....	107¾	101	101¾	—
Am Metal	28¾	28¾	28¾	—
Am Pow & Lt..	84¾	83¾	84	—
Am Radiator..	118	118	118¾	—
Am Safety R..	44¾	44¾	45	—
Am Smelt....	153	151¾	152¾	—
Am Steel Fdy	45¾	45¼	45¾	—
Am Sugar....	87¾	87¼	87¾	—
Am Sugar pf..	120	120	120	—
Am Sumatra..	54¾	53¾	54¾	—
Am Tel & Tel.	162¾	161¾	162	—
Am Tob B....	131¾	131¼	132	—
Am Water W..	43	43	43¼	—
Am Woolen....	47¾	47¼	47¾	—
Am Woolen pf	47¾	47¾	47¾	47
Am Zinc pf...	29¾	29¼	29¾	29
Anaconda.....	42¾	42¼	42¾	41¾
Armour Ill A..	9¾	9¼	9¾	9¾
Armour Ill B..	9¾	9¼	9¾	9¾
Assn Dry Gds..	41¾	41	41¾	—
Atch T & S F..	178¾	178	178	178
Atlantic Ref..	143¾	142¾	143¾	142¾
Au Gulf & WI..	37¾	36¾	37¾	38¾
Aut Refining..	113¾	113	113¾	113¾
Baldwin Loco..	224¾	219¼	224	226
Balt & Ohio...	115¾	114¾	114¾	115¾
Bangor & Aro..	50¾	50¾	50¾	50¾
Barnsdall Cl A	26¾	26¼	26¼	26¾
Beech-Nut Pkg.	67¾	67¼	67¾	67¾
Beth Steel....	47¾	46¾	46¾	47¾
Briggs Mfg ..	27¾	27¾	27¾	27¾
Bklyn Edison..	163	162¾	163	163
Bklyn ManRy	69	68¾	68¾	69
Bklyn UnGas	115¾	115	115¾	115¾
Brunsw-Bk Co	27¾	26¾	27¾	27¾
Burns Bros A	87¾	87¼	87¾	87¾
Burns Bros B	89	89	89	—
Bush Term....	61¾	61	61¾	61¾
Butte & Sup..	8¾	8¾	8¾	8¾
Butterick	69¾	69¼	69¾	69¾
By Prod C&C..	81	81	81	80¾
Byers	74¾	74¼	74¼	74¾
Calif Packing.	64¾	64¼	64¾	65¾
Case Thresh..	213¾	213¾	215¾	214
Calif Petr....	23¾	23¼	23¼	23¼
Cal Zinc Lead.	17¼	—	17¼	17¼
Can Dry G Ale	47¾	47¼	47¾	47¾
Can Pacific..	153¾	153¼	153¾	153¾
Cen Leather..	13¾	13¾	13¾	14¼
Cen Leather pf	62¾	62¼	62¾	63¾
Cerro de Pasco	58¾	58¼	58¾	58¾
Cert Teed Prd	51	50¾	50¾	50¾
Chand Clev....	37¾	37¼	37¾	37¾
Chand Clev pf	107¾	106¾	107¾	—
Chile & Colpr	19¾	19¼	19¼	19¼
Chile & Alcon..	9¾	9¾	9¾	9¾
Chi & Alton pf	16	15	15¾	15¾
Chi & East Ill	68¾	67¾	67¾	67¾
Chi & E Ill pf	68¾	67¾	67¾	67¾
Chi Gt West..	17¾	16¾	16¾	16¾
Chi Gt W pf..	37¾	36¾	36¾	36¾
Chi M & St P	15¾	15¾	15¾	15¾
Chi M&St P pf	32¾	31¾	31¾	31¾
Chi & N W..	83¾	82¾	82¾	82¾
Chi Pn Tool..	179	177	179	—
Chi R I	112	110	111¾	111¾
Childs Co.....	13¾	13¼	13¼	13¼
Chile Copper..	33¾	33¼	33¾	33¾
Chrysler.....	35¾	35¼	35¼	35¾
Clett P.....	55¾	55¼	55¼	55¾
Coca Cola.....	113¾	110	113	111
Collins & Ai..	16¾	16¾	16¾	16¾
Colo Fuel & I..	91¾	90	90	91¾
Colo & South..	114¾	113	113	—
Colum Carbon..	79¾	79¼	79¼	79¾
Col Gas & E..	92¾	92¼	92¼	92¾
Com Cred B ..	39¾	38¾	38¾	38¾
Con Distrib ..	14¼	—	14¼	14¼
Congoleum ..	18¾	18	18¾	17¾
Consol Cigar ..	81¾	80	80	80
Consol Gas ..	101¾	100¾	100¾	100¾
Conrgess Cigar	61¾	61	61¾	61¾
Cont Bak A ..	41¼	40	40¾	40¾
Cont Bak B ..	6¾	6¾	6¾	6¾
Cont Can pf..	84¾	84¼	84¾	83¾
Cont Textiles..	6¾	6¾	6¾	6¾
Cont Can	69¾	69¼	69¾	68¾
Cont Insur ..	73¾	73¼	73¼	73¾
Cont Motors..	11	10¾	11	11
Corn Prod	54	53¾	54	54
Crex Carpet ..	79¾	79¼	79¼	79¾
Crucible Steel	82	80	80	82¼
Cuba Cane pf..	35¾	35¼	34¾	35¾
Cuba Co	27¾	27¼	27¼	27¾
Cuban-Amer....	23¾	23¼	23¼	23¾
Davison Chem..	42¾	42¼	42¼	42¾
Del & Hudson..	211	208¾	211	210½
Del L & W....	161	160	161	161
Det Edison ..	143¾	143¾	143¾	—
Dodge Br	19¾	19¼	19¼	19¾
Dodge Bros A..	20¾	20¼	20¼	20¾
Dome Mines..	57¾	57¼	57¼	57¾
Douglas Pec..	73¾	73	73¼	73¾
Dupont de N..	230¾	229¼	229¾	230¾
Eastman Kod..	157	155¾	157	156
Eaton Axle...	28¾	27¾	28	28¼
Elec Boat	27¾	27¼	27¼	27¾
Elec P & L..	21¼	20¾	20¾	21¼
Elec Refrig ..	18¾	17¾	17¾	18¾
Elec S & S pf	79¾	79¼	79¼	79¾
Endicott John	67¾	67¼	67¼	67¾
Erie Pub Serv	25¾	25¼	25¼	25¾
Erie 1st pf...	35¾	35¼	35¼	35¾
Erie 1st pf...	35¾	35¼	35¼	35¾
Erie Stm Shi..	35¾	35¼	35¼	35¾
Eureka Vac....	15¾	15¼	15¼	15¾
Federal L & T	41¾	41¼	41¼	41¾
Fed M & S pf	97¾	97¼	97¼	97¾
Fed Sug Ref..	21¾	21¼	21¼	21¾
Denver &RGpf	63¾	63¼	63¼	63¾
Fed Mot Trk..	37¾	37¼	37¼	37¾
Fed Phosphor..	61¾	61¼	61¼	61¾
Fleischmann ..	54¾	53¾	53¾	54¾
Foundation Co.	37¾	37¼	37¼	37¾
Fox Film.....	53¾	53¼	53¼	53¾
Freeport.....	66¾	65¾	65¾	66¾
Gabriel Snub..	47¾	47¼	47¼	47¾
Gardner.....	8¾	8¾	8¾	8¾
Gen Am Tank ..	63¾	63¼	63¼	63¾
Gen Asphalt..	71¾	70¾	71¼	71¾
Gen Gas&L..	43	43	43	43¾
Gen Motors ..	136¾	136¼	136¾	136¾
Gen Electric..	107¾	104¾	107¾	106¾
Gen Motors ..	136¾	136¼	136¾	136¾
Gen Out A pf	47¾	47¼	47¼	47¾
Gen Ry Sig..	124	120¾	122	122
Gabriel Snub..	47¾	47¼	47¼	47¾
Ghiden Seal..	16¾	16¼	16¾	16¾
Gold Dust....	57¾	57¼	57¼	57¾
Goodrich Rub..	82¾	82¼	82¼	82¾
Goodyear T pf	113¾	113¼	113¼	113¾
Granby	34¾	34¼	34¾	34½
Gt Nor Ore....	18¾	18¼	18¾	18¾
Gt Northn pf..	83¾	82¾	83¼	83¾
Gt Wstrn Sug..	21¾	21¼	21¼	21¾
Greene Can ..	40¾	40	40¾	40¾
Gulf St Steel	67¾	66¾	66¾	67¾
Gulf States St	67¾	66¾	66¾	67¾
Hartman Cp B	28¾	28¼	28¼	28¾
Household Pd..	65¾	65¼	65¼	65¾
Houstin Oil ..	46¾	46¼	46¼	46¾
Howe Sound..	37¾	37¼	36¾	36¾
Hud & Mn RR.	56	55¾	56	56¼
Hudson Motor	79¾	78¾	78¾	79¾
Hupp Motor ..	19¾	19¼	19¾	19¾
Ill Central ..	126¾	126¼	126¼	126¾
Independ Oil..	18¾	18¼	18¾	18¾
Inland Steel..	47¾	47¼	47¼	47¾
Int Match pf..	71	70¾	71	70¾
Inspiration Cp	13¾	13¼	13¼	13¾
Intl Agr Corp.	19¾	19¼	19¼	19¾
Int Harvester.	177¾	177¾	177¾	177¾
Int Business ..	83	83	83	83
Interb Rap Tr..	23¾	23	23¾	—
Int Nickel....	33¾	33¼	33¼	33¾
Intl Cement ..	84¾	84¼	84¾	—
Intl Cott Mfg	67¾	67¼	67¼	—
Intl Harvester	178¾	178¼	178¼	—
Intl Mer Ma pf	47¾	46¼	47¾	47
Intl Nickel ..	33¾	33¼	33¼	33¾
Intl Paper ..	46¾	45¾	45¾	45¾
Intl Tel & Tel	134¾	134	134	134¾
Jewel Tea	69¾	69¼	69¼	—
Jones Tea	27¾	27¼	27¼	27¾
Jordan Motor..	15¾	14¾	14¾	15
Kan City & So	47¾	47¼	47¼	—
Kayser & Co..	53¾	52¾	52¾	53¾
Kelsey Wheel	23	22	22	23¼
Kelly Springf	21	20¾	20¾	21¼
Kennecott	61	60¾	60¾	—
Kerr Lake	6	6	6	6
Lambert.....	74¼	73¾	74¼	73¾
Lehigh Valley	122¾	120	121¾	122¾
Liggett & M..	113	112	113	—
Liggett & M B	113¼	112	113	—
Lima Loco....	63¾	62¾	63¼	63¾
Loews Inc....	49¾	49	49¾	49¾
Lorillard Co..	32¾	31¾	32¼	32¾
Louis & Nash..	129¾	129¼	129¼	129¼
Louisiana Oil	11¾	11¼	11¼	11¾
Ludlum Steel	24¾	23¾	23¾	—
Mack Trucks..	99¾	98¾	98¾	101
Macy	171¾	171¼	171½	—
Magma Cop..	34¾	33¾	34¼	33¾
Manati Sugar	15¾	15¼	15¼	—
Manhat Shirt..	80¾	80¼	80¾	81¾
Maxwell Mot..	84¾	83¾	84¾	84¾
M El Ry MG 4¢	45¾	45¼	45¼	45¾
Market St R pf	47¾	47¼	47¾	47
Marland Oil..	32¾	31¾	31¾	32¾
Martin Parry..	16¾	16¼	16¼	—
Mathieson ...	104	102¾	103½	102
May Dept Str	67¾	67¼	67¼	68
Maytag.....	23¾	23	23¼	23
Mex Seabd Oil	5	4¾	4¾	4¾
Miami Copper..	33¾	33¼	33¼	33¾
Mid Cont Pet..	30¼	29¾	30¼	30¼
Middle States	3¼	3	3	3
Middle States pf	38¾	38¼	38¼	38¾
Mo Kan& Tex	50¾	49¾	50	50¼
Mo Kan&Tex pf	104¾	104¼	104¼	104¾
Mo Pacific....	54¾	53¾	54¼	54¾
Mo Pacific pf	102¾	101	103¾	103
Montana Pow..	107¾	107¼	107¼	107¾
Montgy Ward	64¾	64¼	64¼	65¾
Mont Motor ..	4¾	4¾	4¾	4¾
Moon Motor ..	31	31	31	31¾
Motor Meter..	23¾	23¼	23¼	23¾
Motor Wheel..	23¾	23¼	23¼	23¾
Mullins Body	67¾	67¼	67¼	67¾
Murray Body..	26	26	26	27¾
Nash Motors..	64	63¼	63¾	64
Nat Acme	39¾	39¼	39¼	39¾
Nat Cash Reg	43	42¾	43	43
Nat Dairy Pr..	72¾	71¾	72¼	72¾
Nat Distill..	32¾	31¾	32¼	32¾
Nat En & Stbl	33¾	29	30¾	30
Nat Lead.....	91	90¼	90¾	90¾
Nat P & Ltd..	21¾	21¼	21¼	21¾
Nat Supply ..	30	29	30	29¾
Nat Tea Co..	125¾	123¾	123¾	123¾
NY Air Brake..	44¾	44¼	44¼	44¾
NY Canning ..	27¾	27¼	27¼	27¾
NYC & StL..	126¾	119¾	125¾	126¾
NY Dock	31	30¾	30¾	30¾
NY Dock pf..	61¾	61¼	61¼	61¾
NY Ont & W..	25¾	24¾	25¾	26
Norfolk & W..	176¾	176¼	176¼	176¾
North Am Co..	61¾	61¼	61¼	61¾
North Am pf..	51¾	51¾	51¾	51¾
Northern Pac..	84¾	84¼	84¼	84¾
Oilwell Sup ..	28¾	27¾	27¾	27¾
Omnibus Corp..	13¾	13	13¾	13¾
Otis Elevator..	61¾	61¼	61¼	61¾
Otis Steel....	9¾	9¼	9¼	—
Owens Bottle..	76	76	76	—
Pac G & El....	26¾	26	26¾	25¾
Pac Oil.....	34¾	34¼	34¼	34¾
Pacific Tel pf..	117¾	117¼	117¼	117¾
Packard Mot..	12¾	12¼	12¼	12¾
Page Petrolt..	12¾	12¼	12¼	12¾
Pan-Am Pet..	56¾	55¾	56¼	56¾
Pan Am Pet B	56¾	55¾	56¼	56¾
Pan-Am West..	20¼	20¼	20¼	20¾
Panhandle Pr..	61¾	61¼	61¼	61¾
Penick Ford..	38¾	37¾	37¾	37¾
Pathe A.....	38¾	36¾	35¾	36¾
Penn Coal&Coke	46¾	46¼	46¼	46¾
Penn Dixie Cem	31	30¾	30¾	31¾
Penn Mar Fuel	27¾	27¼	27¼	27¾
Penn Marq....	133	130	133	130¾
Phila Co.....	60¾	60¼	60¼	—
Phila Co pf...	61¾	61¼	61¼	—
Phillips Petrol	25¾	24¾	25¼	25¾
Pierce Petrol..	5¾	4¾	5¼	4¾
Pierce Arr pf..	95¾	94¾	94¾	97¾
Pitts & W Va..	149¾	144¾	149¾	144
Pitts Coal.....	58¾	58¼	58¼	58¾
Prod & Ref ..	25¾	24¾	25¼	25¾
Pub Serv N J..	49¾	49¼	49¼	49¾
Pure Oil.....	24¾	23¾	23¾	24¾
Radio Corp ..	54¾	53¾	53¾	54¾
Reading.....	113¾	113¼	113¼	113¾
Real Silk Hos	26¾	25¾	25¾	26¾
Remington T..	43¾	42¾	43	42¾
Rep Iron & S..	42¾	42¼	42¼	42¾
Reynolds Tob	133	132¾	133	130
Reynol Tobacb	45	45	45	—
Rossia Ins....	103	99	101	98¾
Schultz Sts...	52	51¾	52	51¾
Sea Board Air	38¾	38	38¾	—
St L & S Fr..	112¾	111	112	111¾
St L & S F pf	85¾	85¼	85¼	85¾
St L S West pf	88¾	88¼	88¼	87¾
Safety Cable..	71¾	70¾	70¾	71
Savage Arms..	28¾	28¼	28¼	28¾
Seaboard Air L pf	38	38	38	—
Sears Roebuck	86¾	85¾	86¼	86¾
Shattuck F G..	69¾	69¼	69¼	69¾
Shell Union O..	26¾	26¼	26¼	26¾
Simmons Bed..	45¾	45¼	45¼	45¾
Simms Petrol..	15¾	15¼	15¼	15¾
Sinclair Oil ..	25¾	24¾	24¾	25¾
Skelly Oil	25¾	24¾	24¾	25¾
Sloss S & I..	117¾	116¾	116¾	117¾
Southern Pac..	115¾	115¼	114¾	115¾
So Cal Edison..	54¾	53¾	53¾	54¾
So Dairy A..	19¾	19¼	19¼	19¾
So P R Sug wi	38¾	37¾	37¾	37¾
Southern Ry..	125¾	124¾	124¾	125¾
Spicer Mfg....	24¾	23¾	23¾	24¾
Std Gas & El..	68¾	68¼	68¼	68¾
Std Oil (Calif)	58¾	58¼	58¼	58¾
Std Oil NJ....	38¾	38¼	38¼	38¾
Std N Y.....	24¾	24¼	24¼	24¾
Sterling Prod..	104¾	103¾	103¾	104¾
Stewart-W Sp..	61¾	60	60	61¾
Stromberg Cb..	37¾	37¼	37¼	37¾
Studebaker....	50	49¾	50	50
Submarine B..	5¾	5¼	5¼	5¾
Sun Oil	31¾	31¼	31¼	31¾
Superior Oil..	4¾	4¾	4¾	4¾
Texas Corp ..	47¾	47¼	47¼	47¾
Texas Co	46¾	45¾	46	46
Texas Gulf Sul	46¾	46¼	46¼	46¾
Tex Pac L Tr..	28¾	27¾	28¼	28¼
Tex & P C&O	144¾	141¾	144¾	144¾
Tex & Pac Pf..	119¾	119¼	119¼	119¾
Timken R B..	99	98¾	98¾	99
Tobacco Prod	100	99¾	100	100
Transcont Oil	5¾	5¼	5¼	5¾
Transcntl Oil..	58¾	58¼

FARRELL LEADS TITLE GOLFERS WITH 71

BOSTON AMERICAN SPORTS

THE OLD ARMY GAME

HAPPY DAYS

Arrow points to Clarence De Mar, with brooms over shoulder while in the army in France. The marathon champ spent many happy days in the service of Uncle Sam.

De Mar Told He Must Quit Running 15 Years Ago

By GEORGE W. GRIMM.

CHAPTER IV.

AFTER De Mar returned from the Olympic games, he decided to quit running. Several doctors had informed him that to continue running would mean an early trip to a nice cemetery, with six of his best friends pushing him along.

"Your arteries will harden," said one doctor. "You won't be able to walk up a flight of stairs before you're thirty-five."

[illegible] laughed at them. [illegible] place. [illegible] Marathon [illegible] against De Mar. [illegible]

CLARENCE did not have long to enjoy the [illegible] entered the army. [illegible] up in response to Wilson's call and De Mar was [illegible] the days of [illegible] France.

De Mar was not [illegible] a bullet or [illegible] ed his fate was [illegible] tion as military [illegible] found he was [illegible] member of the [illegible] ards.

Fate, it is [illegible] De Mar's [illegible] down on [illegible] a fine [illegible] ended [illegible] fit was [illegible] to [illegible].

De Mar [illegible] the Great War. [illegible] Marathon, a banner [illegible] citizens should [illegible] day, he is [illegible] life, will deal with his comeback in [illegible] in advance of war.

In tomorrow's Boston Evening American, Chapter 5 of De Mar's life, will deal with his comeback in the running game.

Indefinite Ban for Ray Schalk

[illegible] June 29 (AP.)—[illegible]

D[illegible] MARCH military service ex[illegible] [illegible] May, [illegible] up in response to Wilson's call and [illegible] De Mar was [illegible] the days of [illegible] France.

Jack Conway Has 'Inside' Angle on Big Bout

Jack Conway, Boxing Editor of the Boston Evening American, will write the "inside" story of the training of Jack Sharkey and Jack Dempsey for their 15-round battle at the Yankee Stadium, New York, on July 21.

Conway "discovered" Sharkey when he was boxing as a preliminary boy in Boston three years ago last February and predicted that he would batter his way to a bout with Jack Dempsey. As a friend he has offered suggestions to Sharkey which have helped him in his climb to ring greatness. Jack will now be able to give Boston Evening American readers the real low down on the Brighton heavyweight's chances against Dempsey.

Jack Conway

Conway has been a welcome visitor at the Dempsey camp since the days before the Willard fight back in Toledo in 1919. He knows Dempsey intimately and will be able to tell just what is under Jack's coat of tan.

The Boston Evening American's expert proved his closeness to the Sharkey, Dempsey, Rickard combination when he scooped the entire country by three days with the announcement that the former champion had decided to come back and that he would fight Sharkey in July.

Trail along with Jack Conway each day and you will get the real low down on the Sharkey-Dempsey situation.

Rough Water Favors California

GUILFORD 3 STROKES BEHIND

Walter Hagen Turns in Card of 75 in Mass. Open Championship at Sandy Burr

By BILL GRIMES.

[illegible] ing the first nine holes of [illegible] round in a drizzling [illegible] storm, Johnny Farrell, [illegible] Metropolitan open [illegible] and favorite [illegible] with [illegible] crowds, was [illegible] [illegible] [illegible] [illegible] open championship at Sandy [illegible]

[illegible]

[illegible]

[

About Time for Some of Cincinnati Hurlers to Start Catching

EVENING AMERICAN SPORTS

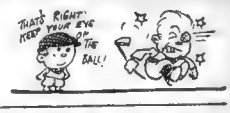

Jack Sharkey Tells of Hardest Fight

By Jack Conway

"ONCE a fighter gets to the top, everybody wants to know which was the hard st battle," remarked Mr. Boston today. "Jack Sharkey, who means Jack Dempsey or don't [illegible] hasn't been able to escape this question.

Mr. Boston

"THE persistent Mr. Williams then asked Sharkey to name the

"I COULDN'T resist the temptation to ask Sharkey what he thought

Indoor Sports

By TAD

CUCKOO COME TO PAPA
GO EASY DAN - A RADIO BUG IS SIX TIMES TOUGHER THAN A PROHIBITION NUT
HE WAS PERFECTLY NORMAL TWO WEEKS AGO - THEN -
HE ALWAYS SEEMED EASY GOIN' TO ME
BUT THE LANGUAGE A PIRATE MIGHT USE IT IF IT WAS ARRANGED DIFFERENTLY - AND OUR SPRING MATTRESSES TORN APART AND -
AH, THE CUCKOO ARE IN THERE!
AH USED MY MUZZLER FOR A LOIL AND NOW I CAN'T GO OUT
INDOOR SPORTS
DAMPING THE GUY WHO TRIED TO MAKE HIS OWN RADIO SET AT TWO MEN FROM THE CUCKOO HOUSE COME TO TAKE HIM AWAY.
TAD 6-29

SPORTS

Lou and the Babe
Great Swat Race
Fine for Yankees

Dempsey Idol Still
Fans for Him
Ring Interest Strong

By Nick Flatley

EDUCATION HORNS INTO HOME RUN BATTLE

THE advantages of a college education are apparent in the home run war now being waged between Lou Gehrig, A. B., Columbia 1924, and George Herman Ruth, who has been known as the King of Swat for quite a stretch.

Nobody has threatened the supremacy of George Herman these past few years. He seemed to be in a class by himself. Now the college influence has cut into the picture, and if the trick knee of the aging Mister Ruth doesn't heal quickly, the arts will gain another victory.

Nick Flatley

The picturesque Babe has been the typical sandlot player, the kind of athlete that the old timers long for, in these effete days. He was a rough, tough kid who battled his way to the top because he refused to be knocked aside. Mister Gehrig, A. B., Columbia '24, had no such journey to the heights.

He was gifted with a fine physique, and he used it scoring touchdowns and making base hits for dear old Columbia. He had the dormitory to go to when his day's work was done, and the training table set with his groceries. Even though dear old Columbia wasn't near the athletic crest when Lou was doing his stuff.

Mister Ruth was kidnaped from a reform school by Jack Dunn, and went through all the rigorous trials that minor leaguers had to put up with ten years ago. The only thing A. B. meant in his young life was at bat, a symbol that required a certain number of base hits to keep the job intact.

Now Gehrig comes along with enough power in his collegiate swing to clear the shortened barriers of the big league orchards with the lively baseballs that pitchers toss at him. Lou cannot hit them as far as the Babe. But he can sock them a sufficient distance to walk around the bases every time he smacks one solidly.

Lou, at the time of going to press, was just one circuit clout back of the Babe. Unless the Ruthian knee heals quickly, he will take the lead. He has four days of swinging against the not too powerful Red Sox pitching. And there are short spots in the Yank stadium.

The Ruth-Gehrig battle for swatting supremacy will keep interest alive in the A. L. race and the Yankees, even if that team does run away with the flag, as seems quite likely.

WON'T BE LONG NOW BEFORE OUTFIELDERS HAVE PLANES TO PURSUE THE RUTH AND GEHRIG SWATS.

The other A. L. teams need 'em anyhow to catch the flying Yankees.

BOXING FANS STILL MAKE DEMPSEY IDOL

SURPRISING how boxing fans love Jack Dempsey. The Evening American contest regarding his comeback possibilities is banging in so many letters that a few new clerks will be needed at the P. O. while the pen and ink pastime is on.

Eight followers in all parts of New England seem to believe that the Tiger is himself again, though there is really no logical basis for the belief. Two out of three letters in the first cartload boost Jack as a very good bet for a comeback.

The writers have plenty of respect for Sharkey, but they can't figure the awkward gob of three years ago as a possible conqueror of the Dempsey who could knock down a brick wall with a right hook.

Returns do show that boxing interest is not even sleeping in this section of the world. The boys are all following the happenings in the ring game. If they need to pop off is something sufficiently interesting.

There may be a tip for local promoters in this.

KENT SCHOOL CREW MEETS DEFEAT

With the PONIES

NEW RULES FOR N. Y. BOXING PROMOTERS

New York, June 30—In passing a resolution [illegible]

Delorimier Park Entries

THURSDAY, JUNE 30

Washington Entries

THURSDAY, JUNE 30

Latonia Entries

THURSDAY, JUNE 30

Hamilton Entries

THURSDAY, JUNE 30

BROWNS ASK WAIVERS ON WALTER GERBER

St. Louis, June 29 (A. P.)—The St.

DELANEY-M'TIGUE GO JULY 7 IS IN DOUBT

New York, June 29.—Whether Jack Delaney and Mike McTigue

BRAVES FIELD
Doubleheader Thursday, Starting 1:30
BRAVES vs. NEW YORK
Tickets at Horace Partridge Co.
49 Franklin St.

MANDELL-TERRIS MAY CLASH AT CHICAGO

MRS. W. G. FRAZER CARRIES OFF OTTAWA GOLF TITLE

Girl Track Stars In Holiday Meet

Sets World's Record

New York, June 29 (I. N. S.)—A new world record for the 150-yard medley swim was [illegible]

American Association

BELMONT BULLDOGS WANT ACTION ON DIAMOND

RACING TONIGHT

REVERE CYCLE TRACK
40-MILE TITLE RACE
Chapman—Madonna—Grassin
Hopkins—Picone—Wynndam
Admission 50 Cents

WHAT YOU CAN BUY FOR $10.00

I have thousands of Ready-made Suits, some made to order and some made up to keep my help busy, including Genuine Palm Beach finely tailored suits, in all sizes, at a price of **$10.00**

A great range of odd trousers as low as **$2.75**

Including Flannels, Cheviots, Tweeds and Novelties. All ready to wear out, including all-wool knickers..... **$2.75**

Odd Coats as low as **$7.00**

A great number of odd vests as low as **50c**

MITCHELL, The Tailor
281 Washington St., Opp. Water St. Open Evenings
My Providence Address: 66 Dorrance St.

GOLF TENNIS
CROQUET
BATHING SUITS
RIDING BREECHES AND BOOTS
ATHLETIC CLOTHING
Of Every Description

IVER JOHNSON
SPORTING GOODS CO.
185-187 WASHINGTON ST., Cor. CORNHILL
PITCHBURG BOSTON WORCESTER

In Every Case
7-20-4
2 for 25¢
CIGAR
FAMOUS FOR

Mass. Open Crown Destined to Take a Long Journey Soon

EVENING AMERICAN SPORTS

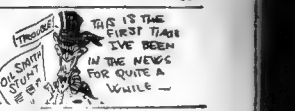

TRIBE HERE FOR SERIES WITH N. Y.

Double-Header Slated for Today Is Postponed Because of Rain

By NICK FLATLEY.

Both games of the New York Giants-Braves double header, scheduled to be played at Braves Field today, were postponed because of rain.

The Braves management wanted to play at least one game and waited more than an hour after postponing the first contest, but weather conditions failed to improve and the second game was postponed.

The Braves expect to finish up the first series before they go through with their guests at the Wigwam in the next three weeks, everybody on the ball club is in the right combination at last and, if reports, believes that the Braves have turned and that they'll break loose from here on.

Manager Bancroft is right about the easiest schedule in the West last week even though it ended with a setback at the hands of Earl Smith planted on Lucas' second pitch.

His club won 10 games and lost one more in the race, and it's not a bad record at all when one stops to consider that the Braves started the pennant campaign during the snow.

NEW heros will be displayed in the athletic persons of Eddie Farrell, recent Giant, and Frank Hogan so long ago a member of Connolloy. Eddie came to the Braves in the trade that took away Larry Benton and Zach Taylor. That looked like a bad deal for the Braves. Not the players all claim that Eddie is a sure enough baseball player, and a hard one to get out. He has worked up the infield and will be phased to third when Bancy gets back.

If Edward is as good as the players say he is, the trade will be forgiven. The Braves have been on the verge of being a one ball club but for infield weakness. Should Hogan post two consecutive seasons as a journeyman and natural, hustler, he and seems headed to death to be with the Boston club. He may be the hero who will bring the Last Jason team to these parts.

Benny has recovered from the Smith assault and will be back in the lineup against the Giants. In the red key of the team was proved when rumors went flying that Boston wanted to trade him. Every big league club made a quick offer.

FRANCIS HOGAN will be the center of interest at the Wigwam, however. This huge kid has developed into a great ball player overnight. The papers in the West were full of stories about him. The experts all along the line admitted that he was a fine ball player and one of the wickedest right-hand batters who had appeared since Horne by broke into the picture.

The Brave pitchers are unanimous in admitting that Francis is there as a pitcher. He knows how to call them, and he has the best of several lions. His training in the past three or four months has been intensive, but he has acquired all the stuff thrown at him. He is a natural ball player plus the same because it's a lot of fun and promises to become one of the prominent figures of the National League.

Keep in touch with Dempsey's comeback as written by Dempsey himself. The former champion will write daily articles for the Boston Evening American, starting July 5.

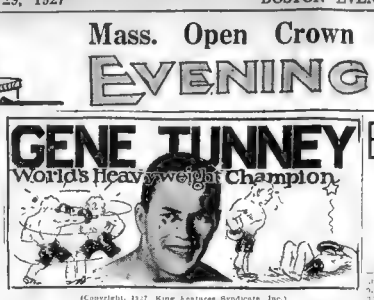

(Copyright, 1927, King Features Syndicate, Inc.)

OF ALL the heavyweight champions that ever tried a "comeback," Jack Dempsey seems to have the best chance.

First of all, Dempsey is making another try for the title at an age younger than all the others. Sullivan, of course, didn't return. When Corbett whipped him, he was nearing 33 and decided he was through. Tait fight of 1892 was really his last.

Corbett was the first of the "come-backers." Jim was 31 when he lost in 1897. His next fight in trying to regain the title was with Fitz. Dempsey's showing his strength at 32. Fitz's stamina was about two when Fitz and Jim met the first time. Jim was 34 and when Wm. Hoade his attempt Jess was somewhere at 37 or 38.

Jack Dempsey is the first [illegible] to make a comeback [illegible] and does some such thing after [illegible] and [illegible] Jack Dempsey [illegible] Jack Dempsey [illegible] Jack Dempsey

TWO comic pages every day. Full of the funniest of "funnies." A great treat for the kiddies by the cleverest artists.

Magazine Page

Oldest Farm in New England

IN the contest to see which town in New England has the oldest farm, Stratham, N. H., enters the Wiggin farm, which has been in the Wiggin family since the King's grant in 1631. The house has been handed from father to son without warranty.

Food Problems on Outings Varied

BY MARIBA LEE.

A&P
WHERE ECONOMY RULES

SUMMER BEVERAGES

. . . at prices much less than usual. It pays to buy them by the case.

Moxie, lge. bot.	15c
Grape Juice, quart. .	29c
Haffenreffer, 4 bots. .	25c
Clicquot Club, 4 bots.	50c
Canada Dry, 3 bots. .	50c
O'Keefe's Dry, bot. . .	10c
Lime Juice, bot.	14c

THE GREAT ATLANTIC & PACIFIC TEA CO.

The Love Slave ~ Corinne's Plea ~ By Homer Banks

"DOES HE LOVE YOU?" For a moment

THE LAST APPEAL—Ruth Gay, unable to answer [illegible] Corinne's apartment and left. Corinne was frantic after she had gone. After all, [illegible] offering [illegible] had entered [illegible] Chandler? Perhaps [illegible] last resort? Hurriedly dressing [illegible] read the letter [illegible] Palmer's [illegible]

AT PALMER'S HOME—Corinne found Palmer at home. He was dressed in a cerulean blue dressing gown. He was nursing a swollen jaw the wounded souvenir of his clash with Clifford Chandler. His face was swollen with chagrin and his eyes gleamed maliciously. In a few breathless words Corinne recounted what Ruth Gay had told her. "But I can't give him up!" she cried. "I realize now that he means everything to me! Oh, can't you help me?" she pleaded. [illegible] voice broke.

PALMER'S THREAT—Palmer smiled. "It's too late now," he exclaimed. "We'll have him behind prison bars before morning!" Corinne glanced at Palmer to make certain he was in earnest. His steely eyes were the reply. Then the girl in her anguish [illegible] a final plea for the safety of Clifford Chandler. "Won't you please spare him, Mr. Palmer?" she cried, her eyes anxiously scanning [illegible] face. But [illegible] was adamant.

(Continued Tomorrow.)

Mental and Moral Effect of Sleeping Sickness

By Chas. A. L. Reed, M. D.

"SLEEPING sickness," [illegible] talk of the hour, and [illegible] we in America heard no more [illegible] years ago its now frequent [illegible] the medical [illegible] symptoms of [illegible] sufferers.

[illegible] deterrent, and the [illegible] to [illegible] of many [illegible] refract [illegible] [illegible] Professor [illegible] [illegible] two groups, the [illegible] [illegible] [illegible]

NO woman can afford to miss these magazine pages Here you will find household information of great value, a wonderful article by an eminent physician, important advice on matters of etiquette by a woman who knows and fashion hints fresh from Paris.

Fiction Page

This Day in Our History

BRITISH Parliament enacted laws levying import duties on glass, red and white lead, painters' colors, paper and tea received at seaports of the American colonies, on June 29, 1766. This was one of the causes of the revolution.

Shackled Souls

by ELENORE MEHERIN

Author of "Chickie"

Story of a Girl Who Asked That Life Should Pay Her in Full

CHAPTER 43

"ROEN," said Mark with an intuition that often startled her, "you are regretting today."

Could she lament Mark's love and his acceptance of it? She repented her distraction of the afternoon, her decision: "I'll go away." And saw herself walking back to the empty aloneness—to that dark quiet.

She glanced quickly to Mark and said sharply, with a touch of fear: "No! I don't regret—"

And tonight—protect me "for the present I can postpone We do not need to think—not

She turned her face from him and said softly: "I want you to remember this Mark No matter what happens I was glad to be glad—always grateful."

She smiled tremulously But he said earnestly: "What reason—when you say you're not sorry? What has happened? Tell me—or let me help Roen?"

"We cannot help," Yes—we can prevent

"We shall not prevent

"Let us not think of

"You really are better, dear. So brave [illegible] I have My [illegible] "I do not [illegible] Mark—he does [illegible] I won't be [illegible] passed."

She [illegible] With the [illegible]

He looked [illegible] "Can we [illegible] Roen?"

She did not answer.

"Tell me, please! I [illegible] you awake of us meeting. And you mean to send [illegible]

There was no [illegible] neither [illegible] that now was the moment [illegible] would [illegible] get [illegible] She did [illegible] moment [illegible] [illegible] [illegible]

COOK-COOS by Ted Cook

...ident Coolidge," says the ...d snatch from the Black ...s, "can be seen by the end ...e procession of auto tourists ...e sits on the porch in a rock... chair fifty yards from the highway."

Time ought to look up the electric horse motor to the rocking chair.

* * *

The Chicago Northwestern Railroad has already put on an extra train to carry people to South Dakota for a peek at the President.

Do you suppose the whole thing is a real estate publicity stunt?

* * *

If the idea was a scheme to give Westerners a chance to watch the President, why not erect a grandstand on the front lawn?

* * *

Omigosh! Headline says—

80 PERSONS AND FAMILY PETS ON TRAIN

* * *

Where was the brakeman?

* * *

Mr. Fels says: "Pr... habitation is fixed ... the uncon... tal vehicle ... and for ... consists ... cup."

(Copyright, 1927, by N. Y. American, Inc.)

SLOW MOTION PICTURE

(News Dispatch)

"Levine attempted in speed acts ... the evening, but ... slowing down ... Levine timed a ... of the ... and back in 2½ seconds."

Screen title—

Hollywood—where everyone is related to everyone else by marriage.
—Wm. Wiley.

* * *

"Anyhow," mutters H. R. H., "Lindbergh had no back-seat driver."

* * *

FEARLESS JOURNALISM

(From the Guthrie Tribune)

"Mr. and Mrs. Graham Kolb have moved into the old Davidson home on Elm street. Mrs. Kolb is the former Minnie Dykstra, of Bristol ... were wed ... they were divorced ... married."

* * *

FAMOUS LAST WORDS

Did you meet Mr. Berlin at the Mackay reception, Mr. Lindbergh?

* * *

Daily Cross Word Puzzle

An Educational Miniature

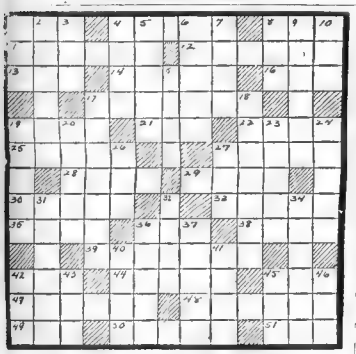

HORIZONTAL.

1—Who wrote "The Gold Bug"?
4—Who denied his Master?
8—The fairy queen
11—Greek historian
12—Where is Monte Carlo?
13—What element has the symbol Sn?
14—Who was Juliet's lover in one of Shakespeare's plays?
16—Fish bearing an electrical charge
17—Genus of the lizard family
18—Alpine wind
21—Dried grass
22—Sudden invasion
25—Join
27—Aromatic wood
28—An opening
29—Head-covering
30—Sidelong glances
33—What is a first-year man at Annapolis?
35—North American rail
36—Small French coin
38—Who was the Greek god of war?
39—Who is the goddess of vengeance?
42—Atmosphere
44—Urns
45—What is the largest Swiss river?
47—One who sets a trap
48—What is another name for New York's theatrical district?
50—Ion.
51—What signifies "facing in the direction a glacier moves"?
52—Wages

VERTICAL.

1—Gentle stroke
2—Prayer
3—Seagle
4—Seaport of Brazil
5—What patriarch is said to have "walked with God"?
6—Variety of corundum
7—Who opposed President Wilson in our entrance to the League?
8—Deface
9—What is the poetic name for Iowa Scenes?
10—Male child
15—Repast
17—In Scotland what is the clerk's desk in a church called?
18—Depressed spots
19—What animals have a red complex?
20—Stream
23—What snake is associated with the asp?
24—What are the rainy seasons in the tropics called?
26—Being in the abstract
27—Tube upon which silk is wound
31—What harp is played by the action of the wind?
32—Achieves
34—Scold
36—Somewhat cheaply witty
37—Employers
40—Time immediately preceding an event (pl.)
41—Who is the sister and wife of the god Osiris?
42—What was the nickname of the "Great Emancipator"?
43—Rent
44—Ecclesiastical garment
46—Decay

SOLUTION TO YESTERDAY'S PUZZLE

H	A	N	D	I	E	R	A	B	O	L	I	S	H	
A	G	I	O	H	O	B	B	Y	I	N	T	O	
Z	O	N	E	S	B	U	R	B	E	G	A	N	
A	G	E	S	T	U	T	O	R	S	O	R	E	
R	I	S	M	I	S	L	A	Y	S	T	S	
D	I	S	S	O	L	V	E	D	O	F	A	T
S	N	A	P	P	Y	N	C	R	E	A	S	Y
C	R	A	P	E	S	C	I	G	A	R	S	
B	U	C	K	E	T	V	T	H	R	E	A	T
O	R	E	T	P	E	A	U	S	M	E	
C	O	M	E	S	T	E	R	N	U	M	W	R
H	O	U	R	O	W	N	E	R	M	I	S	S
E	X	T	O	L	T	A	M	D	O	N	E	E
R	E	T	S	B	E	L	I	D	E	A	L	
S	N	E	A	K	E	R	A	M	N	E	S	T	Y

Copyright, 1927, Cox Features Syndicate Inc.

Correct Manners

DEAR MRS. BEECKMAN:

For a call of a church wedding ... o'clock in the morning—the ... wearing a veil, two brides... and maid of honor, what is ... proper dress for the groom, best ... and ushers?

Would you suggest the ... ervin" wedding march enter... Mendelssohn wedding ... chumbit [illegible]

SINCE the bride is wearing a veil ... establishes her wedding as a formal wedding, and, therefore to honor [illegible] formality, the gentlemen of the wedding party wear formal clothes—cutaway coat and dark striped trousers.

2. These are the traditional wedding marches.

(Mrs. Beeckman will be glad to answer questions on etiquette submitted by readers.)

BRINGING UP FATHER — Good News to Dinty — By George McManus

SAY- CIT OUT THAT RADIO SET AN SEE IF YOU KIN FIND OUT WHERE WE ARE
A VERY GOOD IDEA!
SEE WHAT STATION WE ARE NEAR THEN WE CAN LOCATE OURSELVES!
OUNK
EEK
AWK
WHAT IS IT? WHERE ARE WE?
HURRAH- HURRAH!
THE GIANTS WON TWO GAMES TO-DAY!
G-29
© 1927 by Int'l Feature Service Inc. Great Britain rights reserved.

GOLDBERG'S CARTOONS — Cartoon Follies of 1927 — By Rube Goldberg

Copyright, 1927, by R. L. Goldberg

THE BATTLING BROWNS
I KNOW I'VE FORGOTTEN SOMETHING - BUT I CAN'T REMEMBER WHAT I FORGOT - NOW, LET ME SEE - I KNOW I DIDN'T FORGET TO EAT BREAKFAST BECAUSE I CAN STILL FEEL A PAIN FROM THOSE PANCAKES
THE LETTER HIS WIFE WROTE TO THE BOLONEY FALLS HOTEL INQUIRING ABOUT SUMMER RATES - HE WAS SUPPOSED TO MAIL IT TWO DAYS AGO
LUKE AND HIS BEE
GOOSE ARE THEY DAYS
'TWAS A BALMY SUMMER EVENING, AND A GOODLY CROWD WAS THERE - THE BAR ROOM WAS WELL COVERED, BUT, ALAS, THE BAR WAS BARE!
SOUP IS A RHYME FOR LUKE.
RHYME BY MARGARET SANGER TORONTO, CANADA
FAMOUS TROUBLE MAKERS
INSOMNIA K. PLOTZ, THE FIRST CHAPERONE - THE OLD-TIME CHAPERONE WAS BAD ENOUGH - BUT NOW SHE EITHER TRIES TO STEAL OUR BOY FRIEND OR BRINGS ALONG ONE OF HER OWN WHO HOGS ALL THE REFRESHMENTS.
DON'T MIND ME - WHOEVER YOU THINK I AM YOU'RE WRONG
McClure Syndicate, Inc., N. Y.

FILLUM FABLES — All Prepared — By Chester Gould

BEGINNING THE FLAMING AGE
FOR THE KANSAS TOWN OF STILLWATER, THE SPANISH-AMERICAN WAR HAD PRODUCED TWO HEROES, THEODORE ROOSEVELT AND ADDIE PERKINS. ADDIE PERKINS WAS DOING WELL. BECAUSE HE WAS KEEPING STEADY COMPANY WITH THE BANKER'S DAUGHTER.... JACK STRONG.
AT THE BATTLE OF SAN JUAN, ADDIE HAD MET THE SMELL OF POWDER WITH LOADED ARMS AND A LOT OF NERVE. - AND IN MAKING LOVE HE DID THE SAME.
GIVE ME ANOTHER PACKAGE OF SEN-SEN, JERRY AND ONE OF THEM PINK FANS
ONE WAR WASN'T ENOUGH FER THAT BOY, LEMMEL, HE'S TRYIN' HIS BEST TO GIT IN ANOTHER FER LIFE
THE BANKER'S DAUGHTER MAY DATES SHE'D BEEN TRYING TO GET ADDIE TO TEACH HER SPANISH EVER SINCE HE'D COME BACK FROM THE WAR, BUT ALL SHE'D HEARD HIM SAY SO FAR WAS "HOT TAMALE" DOLLY DARLING.
I BOUGHT A BAG OF LEMON DROPS AND FETCHED ALONG MY SET OF DOMINOES MAY, SO WE OUGHT TO HAVE JUST A ROUSING TIME!
CONTINUED

SKIPPY — All for Her — By Percy Crosby

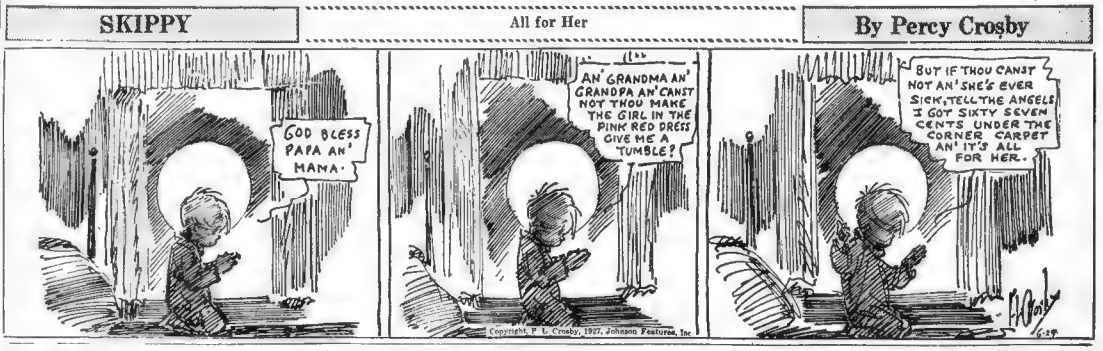
GOD BLESS PAPA AN' MAMA.
AN' GRANDMA AN' GRANDPA AN' CANST NOT THOU MAKE THE GIRL IN THE PINK RED DRESS GIVE ME A TUMBLE?
BUT IF THOU CANST NOT AN' SHE'S EVER SICK, TELL THE ANGELS I GOT SIXTY SEVEN CENTS UNDER THE CORNER CARPET AN' IT'S ALL FOR HER.
Copyright, P. L. Crosby, 1927, Johnson Features, Inc.

DAILY SHORT STORY

THE SPELL

By Eudora Ramsay Richardson

AT SUMMER ... hung above the ... ...ed ... a giant ... ...e ... ... swung in ... ... bundles, trying desperately not to yield to the spell ... was using. Hal ... ... youth who sat ... ...

"I ... Hal, don't talk about love ... ... It isn't fair. I ... so much to do. There's ... ... who could take her ... ... Love made her ... ... for ... housekeeping ... ... going abroad to ... I don't want to think about anything but work."

Hal Camden reached for a hand that was quickly jerked away from him.

"But, Myrtle," he argued, "I can't let you go like this. Do your studying. Go on painting till the end of your days, but just promise you'll come back to me."

"Oh, Hal, I'm afraid. A woman can't mix things. I've tried. Mother thought she could—and look what happened."

"But your mother was young in another day. It's different now."

"Everybody wants to think her own case different," Myrtle said. "Tomorrow I'm going to Paris. I... not promise you anything now."

Myrtle leaped from her perch by the grapevine and ran toward the house. There was a lump in her throat, and her eyes were misty, so of course she could not trust herself to stay longer. Hal overtook her at the steps, caught her to him, and kissed her. For a moment Myrtle relaxed in his arms, then pulled away.

"You can't run far enough," Hal whispered hoarsely. "I'll find you. Remember that, sweetheart, whatever you do."

"When I'm studying abroad, and when ... isn't a moon and a ... ...," Myrtle declared, "I won't remember. Then I'll think only of my work."

During the months that followed Myrtle believed that she was making good her prediction. She toiled with feverish joy in her art. She had it in her to be great, to be famous. Her teachers encouraged her to feel that the assurance within her was not unfounded.

Hal's letters were kind and frequent and full of the sort of thing Myrtle wished he would not write. Her answers, impersonal and hurried, she knew must have been hard for the boy to bear. But how could she write any other way when she had her career to think of? It was true—gloriously true—that in Paris, with so much to do, so many things to see, it was easy to forget the spell of the moonlight scattering itself through the leaves of the old grapevine.

Then came Summer vacation—with teachers leaving the city. A wanderlust possessed Myrtle. She was suddenly tired of work. There were so many places she had never seen. Venice, for instance. So Myrtle wrote home that she would spend her vacation in the Magic City and left for a little pension which friends had recommended to her.

Venice was not disappointing, but her holiday was. In a week she had seen it all—and there was no little left to do. Without the companionship of fellow-students sketching along, feeding the pigeons before Saint Marks, wandering by herself along the canals became a dreary pastime. For the first time in her life Myrtle was lonely. She had never expected to feel that way, but perhaps she would always. She couldn't go on studying forever. The career she had planned for herself involved just this sort of thing, traveling about, painting strange and interesting places—becoming famous.

Then one day there came news that one of her pictures had been accepted by the Luxembourg galleries. Success was coming long before she had any right to expect it, but the thrill she had anticipated was lacking, for there was no one with whom to share it.

Myrtle dashed out of the gloomy pension. Alone she hurried past the little shops that line the inner canals. In the early afternoon light Venice was dirty and unattractive. Sick with disgust she returned to her desolate room. Nothing seemed of any use—nothing at all.

When Myrtle did not appear at supper, an Italian maid brought her a tray. There was a gentleman downstairs to see her, the maid announced. Would the lady be able to come? Myrtle replied listlessly she would be down in a few moments. One of her fellow students from Paris no doubt. There was none in whom she was particularly interested, but it would be good to have somebody to talk to.

In the quaint parlor Hal Camden greeted her.

"I said I'd find you," he declared, with that broad, infectious grin of his, taking both her hands at once. "Outside there's a gondola waiting. Let's go. Are you a little glad to see me?"

"More than a little," Myrtle admitted, her dark eyes watching for the sincerity of her greeting.

Myrtle went out in silence, not because she had any especial fondness for silence, but because nothing suitable to say occurred to her. She sank among the pillows on the back seat of the graceful boat. Hal sat by her side, and the gondolier pushed from the steps. The moon sent down its shafts to blend with the lesser lights that glimmered above the dark surface of the water. In clear, Italian tenor the gondolier sang the Barcarole, guiding his boat to its rhythm. A gala craft skimmed by bedecked with polychrome lights and filled with Venetian merrymakers, stringed instruments started Santa Lucia, and Italian voices blended soft words with the pathos of the music.

Myrtle could see Hal's profile chiseled in the iridescent darkness. The look in his eyes and the smile on his lips had merged into something that was neither sadness nor gladness.

"You, Myrtle, this night—Venice—everything," he said incoherently.

Then his breath was warm against her cheek; his sleeve scratched her bare arm. Out—out—they were being carried over the moon-swept water. Blind ecstasy—that was love. No more loneliness. Nothing else mattered.

"I'm going to keep you." Hal was saying. "You may have your career, but you'll have it with me."

A risk, of course. Perhaps Hal was right. Perhaps he was wrong. But what was life but chances—mad, glorious chances? Better, far better to risk happiness with Hal than without him.

"It's all right, isn't it, sweetheart?" Hal whispered.

"Yes, yes, Hal, quite all right," Myrtle replied, and there was no doubt in her mind that the spell would never be broken.

LITTLE ANNIE ROONEY

A Bit Prejudiced

By Verd

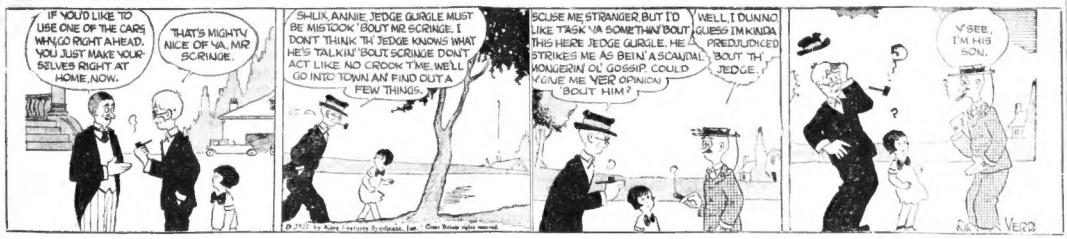
IF YOU'D LIKE TO USE ONE OF THE CARS WHILE GO RIGHT AHEAD. YOU JUST MAKE YOURSELVES RIGHT AT HOME, NOW.
THAT'S MIGHTY NICE OF YA, MR SCRINGE.
SHUX, ANNIE JEDGE GURGLE MUST BE MISTOOK 'BOUT MR SCRINGE. I DON'T THINK TH JEDGE KNOWS WHAT HE'S TALKIN' 'BOUT SCRINGE DON'T ACT LIKE NO CROOK T'ME. WE'LL GO INTO TOWN AN FIND OUT A FEW THINGS.
SCUSE ME STRANGER, BUT I'D LIKE T'ASK YA SOMETHIN 'BOUT THIS HERE JEDGE GURGLE. HE STRIKES ME AS BEIN' A SCAUDAL MONGERIN' OL' GOSSIP. COULD YOU'VE ME VER OPINION 'BOUT HIM?
WELL, I DUNNO GUESS I'M KINDA PREDJUDICED 'BOUT TH' JEDGE.
V'SEE, I'M HIS SON.
VERD

POLLY AND HER PALS

The Missing Link

By Cliff Sterrett

HEY! YOU FELLERS INSIDE THERE WAKE UP! SNAP OUT OF IT!
TELL NEE-WAH TO SHAKE A LAIG AN' RUSTLE US SOME BREAKFAST!
HE AIN'T IN THE CAVE, PAL! HIS BUNK IS EMPTY.
THIS ARE INDEED A DESPERATE PICKLE. EVERY SOLITARY STITCH OF MY MON. CLOTHING ARE VANISHED!
CLIFF STERRETT

US BOYS

The Storm

By McNamara

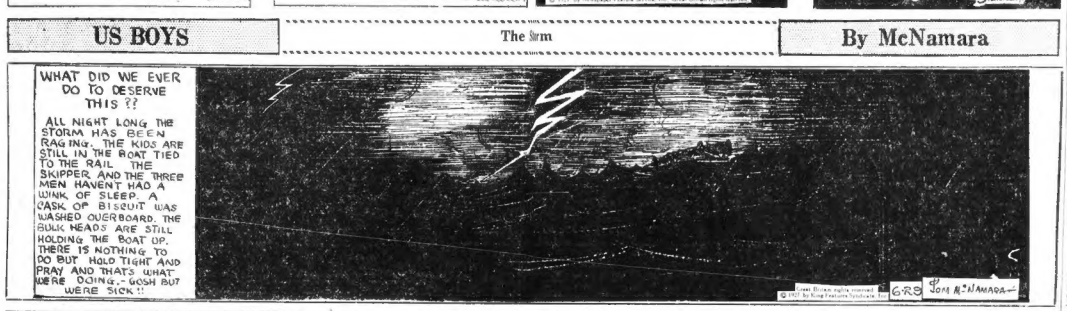
WHAT DID WE EVER DO TO DESERVE THIS ??
ALL NIGHT LONG THE STORM HAS BEEN RAGING. THE KIDS ARE STILL IN THE BOAT TIED TO THE RAIL. THE SKIPPER AND THE THREE MEN HAVENT HAD A WINK OF SLEEP. A CASK OF BISCUIT WAS WASHED OVERBOARD. THE BULK HEADS ARE STILL HOLDING THE BOAT UP. THERE IS NOTHING TO DO BUT HOLD TIGHT AND PRAY AND THAT'S WHAT WE'RE DOING.. GOSH BUT WERE SICK !!
GRS JOHN R. McNAMARA

ABIE THE AGENT

Many Ways of Being Amused

By Hershfield

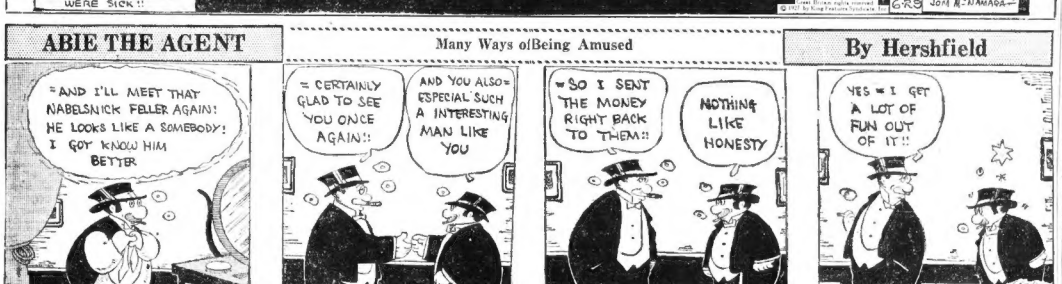
=AND I'LL MEET THAT NABELSNICK FELLER AGAIN! HE LOOKS LIKE A SOMEBODY! I GOT KNOW HIM BETTER
=CERTAINLY GLAD TO SEE YOU ONCE AGAIN!!
AND YOU ALSO= ESPECIAL SUCH A INTERESTING MAN LIKE YOU
=SO I SENT THE MONEY RIGHT BACK TO THEM!!
NOTHING LIKE HONESTY
YES = I GET A LOT OF FUN OUT OF IT!!
HERSHFIELD

THE MEDITATIONS OF A WIFE

By HELEN ROWLAND

LOVE: A non-stop flight to Fool's Paradise, with a return-ticket via Purgatory! !

Dimming your troubles on matrimony is as logical as blaming your smash-up on the telegraph pole.

* * *

To be popular with men, these days, a girl must be able to think in clear, logical, philosophical terms while she chatters in slang and baby-talk.

* * *

Running a car and running a woman are two acts that some men never seem to acquire. With the former, they are always killing a chicken or smashing a hedge, and with the woman they are always shattering an illusion or running over a raw nerve.

* * *

A woman will lie to anybody else she loves; but a man will lie to the loved; but a man will lie to the woman he loves sooner than to anybody else on earth.

* * *

No matter how much married a man may be, somehow, he never FEELS that way until the girl who has been trying to "help him forget it," suddenly begins to take him seriously. Then, he thinks of his wife as a Delivering Angel and of marriage as the Ideal State!

* * *

Most flappers, like most musical comedies, are designed to delight the eye, distract the ear and give the mind a complete rest!

* * *

The mirror that is most often held up to nature, these days, is the one in front of the taxicab.

* * *

Overheard by our Feminine Reporter:

"Jiggs," the happy-go-lucky principal of George McManus' "Bringing Up Father," will be chaperoned by a collaborating artist for one week in the Boston Evening American, beginning on July 5.

The collaborator will be "Tom" Powers, whose "Joys and Glooms" have become known all over the world, and "Tom" has offered to do the greater part of McManus' work on "Jiggs" for a week and give George an opportunity for a breathing spell!

It will be an interesting tempora- "Jiggs" for a week. Watch for the gentleman of whimsical misfortune

WATCH FOR TOM POWERS' WORK

THE WITTY SAYINGS OF MEDBURY

By JOHN P. MEDBURY

THOS reformers are making so many new laws that we now have to break three in order to keep one.

A REFORMER doesn't have to keep his nose to a grindstone. He wears it off poking it into other people's business.

IT won't be long before it'll be against the law to be born on Sunday.

THEY'RE trying to censor everything. In a few years from now the parrots will be the only ones who'll have free speech.

THEY'LL be running our gardens soon, and they'll make us put muzzles on all the snapdragons.

IF they had their way about it, poison ivy would be the national flower.

THE BEST JOKE I EVER HEARD

The Boston Evening American will pay $1 for "Best Joke" published. Address "Best Joke," Boston Evening American.

The proprietor of a drug store was issuing from the front door of his place when a small boy came tearing around the corner at top speed with his head down and bumped squarely into him.

"Hey, kid," demanded the druggist, "What's the matter?"

"I'm tryin' to keep two boys from getting into a fight," panted the youngster.

"Who are the boys?" asked the druggist.

"I'm one of 'em."

MISS R. BECKER.
33 Grove street, Chelsea.

IT'S too bad we're killing off all the elephants in Africa when there's so much ivory running loose in this country.

IF a reformer ever had a brilliant idea in his head it would get lost in one of the corners.

MOST of these fellows are so thick skulled that even the mosquitoes are afraid to bite them.

THERE'S one man in New York who's so narrow minded that if he had a brain storm it wouldn't get his soul, wet.

HIS wife could attach a hose to his ear and use his head for a vacuum cleaner.

HE'S the kind of a bird who likes to walk down automobile row and look at the stop-lights.

HE thinks they should use one of the Statue of Liberty instead of a torch.

THESE fellows are trying to make this the only free country in the world with the most things they can't do.

A FEW years ago they even tried to have prohibition over here.

BUT the bootleggers have succeeded in enforcing the Constitution.

ONE family moved out to Illinois last month. They wanted to get nearer to civilization.

THIS is still a frontier community and it's too bad that the United States can't be taken over by Chicago.

Copyright, 1927, King Features Synd., Inc.

Look Here!

1-Ton Ford Truck for Sale

Closed cab, covered express body. Tires like new. Price $175. See Classification 151, Today's Classified Ads.

Perfect Permanent Waves

Expert service and satisfaction assured. See Classification 20, Today's Classified Ads.

Experienced Waitresses Wanted

For high class seashore and mountain hotels. See Classification 50. Today's Classified Ads.

(For the names and addresses of the above advertisers and scores of other opportunities, see today's Classified Ads on the next-to-the-last pages.)

Two and one-half pound tin, $1.00

Demand the Genuine!

CREAM of MALT

Look for Trademark Name on the Label.

CREAM of MALT Limited TORONTO Ontario, Canada

ATLANTIC WHOLESALE GROCERY CO., INC., DISTRIBUTORS

A Wise Woman Trains Her Bowels.

When elimination is perfect, there is seldom headache or ailment. Even the *complexion* shows what a little calcium does for the system. Do you know that only an occasional tiny wafer of calcium will soon have your bowels moving *every day*, of their own accord? How much better than salts!

Calcium keeps you fastidiously clean inside, and gives keen enjoyment about! Ask a physician.

Try it.

A five-day test will prove to you very conclusively the system's need for calcium, and the decided benefit from these little wafers. Your druggist has them—the test size for pocket is 10c. Or the family size, 60c.

Stuart's Calcium Wafers

ASK FOR ALLEN'S FOOT-EASE for TIRED, ACHING FEET

SMART SAYINGS OF CLEVER CHILDREN

The Boston Evening American will pay $1 for published smart sayings. Address "Smart Sayings," Boston Evening American.

Father—"Tommy, your hands are very dirty; you must wash them with before you can have your supper."

Tommy—"But, Daddy, how do you ever expect me to get them clean with that black soap?"

ELEANE CHICKETT,
324 Hanover street, Portsmouth, N. H.

Cuticura Loveliness A Clear Healthy Skin

Assisted by Every-day Use of Cuticura Soap

Announcements

Deaths 1

WEAVER—In south Boston, June 16, by accidental drowning, Irving L., son of Mr. and Mrs. Louis Weaver, 12 Fifth st. Relatives and friends are invited to attend the services at the home Thursday, June 30, at 2 P. M. Interment in Cedar Grove.

Personals 4

WANTED—girl, 5 feet or over, with dark hair and black eyes, about 22 years of age. Wonderful opportunity. State salary sought and age. Replies confidential. Address Box L 67, this paper.

George S. Somerset, 18 Prescott Rd., Beaufort

Lost and Found 19

FOUND—BY THE POLICE—Dog—Female, black and tan Airedale dog, black toy collar on. Inq. 15 Harding, Lady's small black fox, handbag, coin's 11 cents. Inq. 14 East Lenox, brown colored cloth coat, for trimmed, red silk lining. Inq. 14 East Liberty street, Miss Peale.

HAUPA—Diamond and platinum, bowknot style, lost, Alton Court; lib. reward. Mrs. Haupa, 20 Alton Court, Aspinwall 2100.

HARDY—Lost, platinum, white diamond Reward if returned to 14 B. St., Dorchester. Tel. Kenmore 1490.

HIGGINS, FERRISH—Male, dark brown with white and markings, lost Brae of Boar st., $25 reward. South Boston 1798.

JAMES, PIN—Lost, Atlantic Ave.-Scollay Sq. sub. Reward. Finder please call Hub 1000—Male, collie, black an dwhite, answers to name "Pat." 9 Hat West Medford, and 1st. reward. Mystic 1311.

DOG—Dobermann Pinscher, male, black with tan markings, last vicinity Brighton. Reward. Brighton 4181 M.

DOG—Female collie, lost from Woodside Kennels, High St., Dedham, Mass., liberal reward. Call Dedham 1586.

Auto—Police may use Mystic Ave., Somerville. Reward. Prospect 1075-M.

F. W. Sullivan, 66 Mt. Vernon, Arlington

LOST—Platinum wrist watch, on Boylston Station Eliston st., reward. J. A. Bolland, 178 Dudley st. Woodsquare 81.

PURSE, small, money, keys, lost Mass. Ave. Reward. Kenmore 6076.

RING, lost, a sapphire Masonic, one engraved. Reward. Finder please call 6033 M. Reading.

SCARF PIN, fox platinum setting, lost June 16 in vicinity. Box 8080.

WALLET—Lost, June 23, on Mass. Ave. Boston; return address inside or call Prospect 3000 M. reward.

WATCH—Lost, gold, ladies', "M. E. P." on back. Reward. Hanford 0208.

LOST—June 27, Boston terrier, 3 months old; black and white on head. Notify 449 Hoyt's Wharf, Boston. Phone Hanover 8135, off Charter St., 2nd floor. Notify

Irving L. Levy, 25 Brighton Ave., Allston

Special Notices 11

RENT AND DRIVE
A NEW DURANT CAR OR SEDAN
"U" DRIVE AUTO
RENTAL SYSTEM
Now Ready at Garage, 128 Mount St., Fitchburg, Mass., next to Masonic Temple. There is absolutely no charge if anywhere on the route your trip was not satisfactory.
W. H. BLANCHARD, Prop. Phone 5000.

BOSTON AND FLORIDA REALTY TRUST—Real Estate Brokers, 101 Hancock Street. THE POWERS CO.—Commercial advertising agents, 120 Boylston st. Lon. Jackson 1261

Chas. Sullivan, 20 Court st., Norwood.

J. W. Leary, 75 Bedford st., Waltham.

Where to Dine 12

Oriental Restaurant

FRED YOUNG, MANAGER
AMERICAN AND CHINESE DISHES
Luncheon 11 to 2. Special Supper 5 to 8
SUNDAY SPECIAL DINNER 11 TO 2.
Tel. Hay. 5402 or 5403 for reservations
58 MAIN ST., SOUTH ANDOVER, Tel. 1962

AGAWAM—HAVERHILL
Luncheon and confectionary specialties, soups and candies. 13 Merrimack St., Haverhill 3055

Edward Keeler, 208 Winthrop St., Revere

Announcements

Where to Dine 12

CHARLES SANITORIA SHOPPE, 120 Columbus Ave.—Delicious served, quality, cleanliness and service. Kenmore 2705.

VILLAGE Restaurant, Italian-American food, 1370 Beacon. 121 Ferry St., Malden.

SPECIAL SUPPER—Every night—Table d'hote de Madam P. P. CUSAY, Hanover street, Boston. Tel. Richmond 1000.

Fairstreams, Palmists, Etc. 14

CARD reading by cards. Mrs. Krohn, 1003 Commonwealth ave. Suite 4. Asp. 8155.

MME. ROSALIE, 50 Hamilton St., Somerville, No. 3 Columbia Road, Bus 28, Tel. 802. Sittings daily. Evening reading, ask 8 questions, inclose $1.00 stamped addressed envelope, 10 A. M. to 10 P. M. Sun. 2 P. M. to 10 P. M.

MADAM SARAH, clairvoyant, palmist, powerful medium. 54 Allen st. Tel. Kenmore 6285-W.

H. M. Merritt, 117 Hillside St., Somerville. Tel. Somerville 50 Hamilton St., Readings daily. Tel. Highland 2077.

SOCIETY'S Famous Hindu Astrologer, Life Reader, Travel Hints. Com. 2079-W 214 St. Botolph.

CHILD'S name given free. 5 questions, $1.00. Mme. Perry, 65 Market st., Lynn. Tel. Lynn 6069.

Elsie F. Bradley, 149 Reed St., Roslindale.

Business and Professional Services

Upholstering 16

"LA FRANCE MOHAIR is better." 1067 Commonwealth ave. Boylston St. Bel. 4812.

Bus Trips and Tours 17

MARY MORTON COACH CO.—Buses to Boston, Albany, Stamford and way stations. 12 Park sq., Boston. Hancock 1075.

Attorneys 18

ADVICE FREE IN ALL MATTERS—Your case handled confidentially, prompt and efficient. Call or write 259 Washington Street, White's Law Office, Room 1. Tel. Bradford. 12 Higgins st., Arlington.

Beauty Aids 20

Permanent Wave

of distinction. All other work. Hair coloring and shampooing. 120 Tremont St.

A. Edson

Hairdresser and Wigmaker 120 Tremont St.

Gertrude Buchanan Perman't Wave, $15

FINGER WAVING—WAVE MAKING. 178 Tremont St. Hub. 7992.

Dulcibell Beauty SHOP

PERMANENT WAVE, $5. MARCEL, FINGER. 8 Winter St., Room 1105. HAN. 5065.

Myrtle L. Kenyon, 20 Prescott, Holbrook.

Elizabeth G. Sparkes

Electric Needle Specialist

Hair on Indies' faces permanently removed. Pro. Ref. No pain or scar. 120 Tremont St., Room 902. Hub 7992.

TISOFF

Removes superfluous hair with roots. Beautifies the complexion. Entirely new method. Treatments made under personal direction of physician. Satisfaction guaranteed. 8 Bosworth (Boylston) St. Hub. 0177. Edward E. Bradford, 10 Hobart St., Quincy.

FOR PERFECT HAIR

PERMANENT WAVES

Out or any shade in 2 hours. Expert service and satisfaction assured. Hair ondulating a specialty. Cong. 5881. 8 Winter St., Room 508.

Ideal Permanent Wave

$10 Automatic new self-working method, large beautiful waves and ringlets. IDEAL BEAUTY PARLOR, Beatrice Records, 42 Winter St., Hub. 0118.

Hair Pat Permanents Removed; 25 yrs. exp.; can guarantee to clear any face, no matter how thoroughly covered with hair. Mme. Gardner, 37 Temple Pl. Hub. 5993.

Hair on ladies' faces permanently removed by new method. Pro. Ref. No pain or scar. Miss Molly Rapport, 126 Tremont St. Rm. 902. Hub. 7992.

Albert B. Briggs, Waltham.

PERMANENT WAVE, $9.00

Superior method; guarantee a perfect wave for months; finger waving and coloring a specialty. 8 Winter St., Room 710. Liberty 4292.

HAIR COLORING

If your hair is streaky or gray, dull or light, I guarantee perfect color. Ask for Prof. Georges' Vita Wash Treatment. Ken. 9058.

PERMANENT WAVE, $5

Don't wait. Get ready for Summer. Scientific latest Process. Hub. 0000. 8 Winter St. Ask for Prof. Lionel.

SIX-NEEDLE METHOD

Superfluous hair. Specializing in cases where others fail. Hub. 2300. Consultation free. Dr. Eugene Allen, 120 Tremont St.

VALERIA BEAUTY SHOP

Permanent wave $15. Eugene method guarantee 6 months. Tel. Hay. 1454. 1454.

A. H. Keller, 75 Highland St., Hyde Park.

PERMANENT WAVE, $5 and $10

Mr. Sharpenson, waves that have a deep natural appearance. 8 Winter St. Beauty Shops, 618 Blue Hill Ave., and 453 Washington St., Congress 1926

Take the Triangle Trip as Our Guest

Enjoy this beautiful sail to Salem Willows, Nantasket and back to Boston! You can see all the points of interest in and around Boston Harbor! Also stop off and enjoy yourself at Salem Willows and Nantasket! If you are back, you are presented with a free ticket to enjoy all this!

Every day 100 names are selected at random from the Boston Telephone and City Directories and are scattered through the Classified Section of the Boston American and Sunday Advertiser. If your name appears come to the Classified Department of the Boston American and Advertiser on the 1st floor, 5 Winthrop Sq., and you will be presented with a regular Triangle Sail ticket, good on all regular trips Wednesdays, Thursdays, Saturdays and Sundays. Turn now and look for your name in the

CLASSIFIED ADS

on the next-to-the-last pages

A GOOD OPPORTUNITY

"Wash Houses for Profit"

This is only one of the business opportunities listed in today's Classified Ads. See Classification 62, on the next-to-the-last pages.

Business and Professional Services

Beauty Aids 20

Hair on ladies' faces permanently removed Phoenix Inst. of Bus. Mgt., Elizabeth's Shoppe, 120 Tremont. Han. 2302.

ANGEL WAVE—FREE DAILY DEMONSTRATIONS IN SCHOOL, 125 TREMONT ST., 4th floor. Han. 2750.

Bobbing, Bridge, 126 Federal St., Boston. PERMANENT WAVE OFFER this week at Orchid Beauties and hairdressing. Permanent wave $3. Have straight, gingery, marcel $1. 3 Nashua, 129 Tremont st.

Laundering 18

LAUNDRY DONE IN HOME. Cal Quincy 0—.

Medical and Physicians 21

X-RAY

Examination, consultation, trial treatment and medicine absolutely free to all who call before July 1. Dr. Lee, 1 Boylston pl., Boston. X-Ray and electric beats treatment is proved to be the most safe and accomplishing modern in diseases of every description and nervousness, stomach trouble, neuritis, nerve and skin diseases. No need to wear your corset any more. Consultation daniel J. Walsh, M. D., 18 Boylston St. 9-12 noon except Sunday.

Thomas E. Pearne, 30 Fiske st., Waltham.

Building and Contracting 22

CONSTRUCTION and ALTERATIONS. JOSEPH MALAGUTI & SONS, 115 STANDISH RD., Watertown. Tel. Bel. 2011 M.

Heating, Plumbing and Roofing 23

C. G. BENNETT & CO., heating and sanitary piping engineers, 1 Beacon st. Hub. 1349.

CLAY PLUMBING SUPPLY CO., 31 Union square, So., Roxbury. High 0800.

C. MORRELL, heating, ventilating, repairing. 1 Pemberton sq., Boston. Hubbard 0057-J. Heating of all kinds requiring skilled care.

W. A. LACEY—Heating, ventilating, refrigeration. 7 Gardner st., Allston. Cal. STEAM and gas fitting, stoves, furnaces, A. B. Burton & Son, 350 Bdwy., Som. 0800.

Painting Papering Decorating 25

EVERETT CHISHOLT—Expert interior and exterior painting, papering and ceiling work. PAINTING, paperhanging and ceiling work done reasonable. Call Hyde Park 0—.

E. J. Bruce, 65 Windsor Rd., Medford.

Business and Professional Services

Repairing and Refinishing 26

CANE SEATS repaired, reupholstered; wicker ware and wire to rent. Star Metal Bed Co., 1—1 Washington st., Boston.

Professional Services 27

ARCHERY

Herbert Wright, fractional class one to 6 in all materials. 8 Church St., Gloucester.

Alexander 233 Chestnut Hill. Brighton.

Educational

PROF. RITTER

GRAND ST. CONGRESS 4510

STAGE DANCING SAVOY

FASHIONABLE BALLROOM DANCING

NEW STAGE DANCES TAUGHT

PROF. WISEMAN

PRESIDENT OF

BOSTON WALTZ, TANGO AQUAPHOBIA

DO ANYTHING TONIGHT

IN EVERY WEDNESDAY AT 8 P. M.

LERNER'S BALLROOM

236 DANCE ARCADE (ARCADIUM)

SPECIAL FEATURES—SUMMER MATINEE

FREE INSTRUCTION

5 TO 6 LATEST BALLROOM STEPS

nine H. Revere, 201 Tremont st., Boston.

LOOMIS 93 MASS. AVE., BOSTON

TEN 2-HOUR CLASS LESSONS $2

Private, Modern Dancing

$2 5 LESSONS LATEST STEPS

Private lessons daily. Modern Dancing, 127 HUNTINGTON AVE. Ken. 0150.

ADOLPHE ROSICHEAU STUDIO

Lessons 50c. 373 Boylston st., Boston. Kenmore 0240-J.

Grace Darling 250 Huntington Ave.; 4 Harvard sq., Brookline. Private lessons any time. Kenmore 0459. Latest dancing every evening.

Prof. Leslie 530 MASS. AVE. BACK BAY. KENMORE 5072

5 LESSONS, $5

FLORENCE KELLY 240 Beal Ave., Mattapan. Dor. 1—.

HAZEL BOONE 120 Tremont st. Private and Class Lessons Daily

WINIFRED CRAIG—Private lessons; 100 Dartmouth. Bac. 9488. Hunt 1421 W.

Beauty Culture Schools 28

A FEW DEALTY SHOPS—2 girls shops, 4 girls' shops, also beauty training. 120 Tremont st. Sun. 3255 M. Coffee 0—.

Trade Instruction 29

HUNTINGTON AUTO SCHOOL

MIA Huntington Ave., opposite Y. M. C. A.

7—ROAD LESSONS—$5

Full License Course $12. Course for ladies. Closed car use. Ken. 0—.

Tremont Auto School

$5 7 Driving Lessons on Our Cars $5

Special Course for Ladies

Day, evening and Sunday classes; also coaching for those who have completed late model cars. Call Hancock 0—.

$12—Chauffeur and License Course—$12

612 Tremont St., near Cathedral.

HAIRDRESSING, BOBBING, BEAUTY CULTURE—Three months' day or evening session, room, board; good position and graduating course free. Hale Inst., 1 Huntington st., Boston. 4 O. Hall Harbor College.

LEARN HAIRDRESSING, BOBBING. At Boston's most up-to-date school; complete course; day or evening sessions; position guaranteed. Reliable School 800 Boylston st. 7783.

James F. Curran, 52 Magee st., Dorchester.

Help Wanted

Help Wanted—Female 31

Experienced Waitresses

Wanted for high class seashore restaurant. Apply 10 to 12 a. m. and 1 to 3 p. m. Spurwink St., Boston Mass.

Girls wanted for factory. Normal summer work. We train you free. Come any time. Apply Mr. Bessler, 1 Bessler st., Boston.

Girls wanted for factory. Normal summer work. We train you free. Come any time. Apply Mr. Bessler, 1 Bessler st., Boston.

WANT A MOTHER'S HELPER—Willing to help mother for light housework. Apply Mr. M. Golden, Room 1119 Pemberton Bldg.

Girl 17 years, to help in home of Medford family. Call Mystic 1—.

Help Wanted—Male 32

HARD METAL SPINNER

Apply Room 1, AMERICAN RODS PROPELLER CO., 91 Walnut st., Somerville.

Charlotte Davis, 27 Marion Rd., Belmont.

Over 30, with driver's license, for permanent position. Good immediate income possible, good opportunity for advancement. Apply Room 1, 10 Milk st., Boston.

CADDIES—Apply Caddie Master, Charlesbank Club, 42 Chelsea St., Charlestown. See the Caddie Master.

COLLEGE MEN—Distribute samples, with orders for new Brothers' Shirts. Liberal guaranteeing contract to men over 21. Apply 10 to 12 a. m. Room 1, 10 Milk st.

WANTED—2 neat appearing men, age 20 to 45, to train for salesmen. Permanent position for ambitious men. Good wages while learning. Apply 10-12 a. m., Room 1, 10 Milk st.

Wanted Male—Instruction 44

Bobbing and Bobbing, expert haircut, school, assures success; day-eve. Harry Barker School, 1020 Wash. st.

LEARN HAIRDRESSING, BOBBING, BEAUTY CULTURE—Three months' day or evening session, room, board; good position and graduating course free. Hale Inst., 1 Huntington st., Boston. 4 O. Hall Harbor College.

Help Wanted

Help Wanted—Female 37

GIRLS 18—Neat, modern, bull at sports store Clinton Exper. Co., Clinton. Clinton 0—.

Solicitors, Canvassers, Agents 38

CASH CATCHERS agent, experienced, 6 to 8 and England, will be interested in these hand-made Boston house combination. Highest possible sale, 20 per cent. 30 Kenwood st., Boston.

A. M. Davis, 16 Wentworth st., Boston.

Business Opportunities—62

Wash Houses for Profit

Operate Sinco Lighting Washer; exclusive franchise now locality; good income assured; small capital needed. Write for particulars. Call or write Sinco Sales Co. of N. E., Room 1021, 501 Boyls ton Bldg., Tel. Hancock 6903.

CAPITAL and service officers in good city home grocery sale. Box T 42 this paper.

CONFECTIONERY and light grocery, corner well surveyed, good stock, sales fourth $250 weekly, price $7200. Enable to at good time. 2024 or write this paper L 20.

FOR SALE OR TO LET—East Cottage Grove, age for Coventry Cottage. Tel. Dor. 1230-R.

QUINCY—Opportunity corner for market for sale or rent. Owner tenants 2017.

WANTED—A man with from $2000 to $5000 $1,000 to represent us in and assume Boston man with extensive established local activities $5,000-$7,000 a year for experienced address Box T 1—, this paper.

John W. Girard, 175 College Ave., Somerville

Financial

Money to Loan—Chattels 71

Workingmen's Loan Ass'n

STATE NO. 2

Robert Treat Paine 2d, Treas. Loans made to employed men and women on their own plain small chance for making loans.

LOANS PAID BACK AT RATE OF $4 PER MONTH ON $100

1 Beacon st. Room 1—. Tel. Hay. 1—.

Quick Loans

up to $300 to householders. Easy installments, 1st 2d mortgages, notes bought. Room 707 Tremont Bldg. Tel. Hancock 7—. 22 Hay 24-28.

LOANS—$10 to $1000 CONSTRUCTION MORTGAGES, 2% TO 6% HOME SERVICE TO-DAY 21 SCHOOL ST., ROOM 404

$300 No endorser or real estate, no delay; household goods, pianos, etc. Call or write LIBERAL LOANS on diamonds, watches, unclaimed collateral, etc. Strictly confidential, honest service. Est. 1858. New and second floor, 370 Washington st., Room 1—. Personal Finance Co. Tel. Hancock 2—.

LOANS on furniture, pianos, automobiles, without endorsers; terms, easy; private interest. Personal Finance Co., 31 Pemberton sq., Room 1—. Tel. Hancock 2—.

LOANS on furniture, pianos, automobiles, without endorsers; terms, easy; private interest. Personal Finance Co., 31 Pemberton sq., Room 1—. Tel. Hancock 2—.

LOANS up to $300 to householders. Private Finance Co., 31 Pemberton sq., Room 1—. Tel. Hancock 2—.

LOANS—up to $300 to householders. Private Finance Co., 31 Pemberton sq., Room 1—. Tel. Hancock 2—.

Real Estate

Business Property for Sale 77

CHOICE location—Store and flat to rent. W. W. William store, 1000 or 1500 sq. ft. GOOD STORE location for rent. Apply 1—.

This star preceding any of the following Real Estate ads indicates that the advertiser considers the property advertised his "Star Buy."

Farms and Land for Sale 80

Farm, Stein 83 or Lake Shore cottages Hancock & Co., 1—1 Washington st., Boston.

EQUIPPED FARMS—Business chances; catalog free. Farm Agency, 1—1 Washington st., Boston. Hay. 2—.

Lake Front Shore sites, 200 cottages to private owners, free raising Charles Farm Real Estate Agency, 1—1 Washington st., Boston. Hay. 2—.

Shore and Mountain for Sale 81

Nearly new 6-room cottage, bath, one-piece veranda; all conditions, centrally located at Hanson, Mass. Apply Silvio Cella on premises.

$3,000 CAMPS on lake 7 miles out Prices $250 up; small amount down. Bal. easy. Silvio Cella on land daily. Lowell car Everett Electric Sta. Get off at Main st., Wakefield.

Shore and Mountain for Sale 81

WEST ROXBURY $100

Per room down no cash will buy a new 6 room single house in restricted neighborhood; price $7,200; suitable terms; also bungalows in Hyde Park.

Cooke Construction Co.

Cor. Weld and Cleary sts., West Roxbury

Tel. Parkway 1—.

Open 12 Monmouth st.

$500 DOWN

NEAR EAST BOSTON STATION

New 5 rooms good attic basement, garage, stoves, lights, hard wood floors, open plumbing, tiled bath, set tubs, etc.

FLAVIN & FLAVIN

1431 HANOVER ST.

Tel. Hanover 0—.

Open 9 to 5.

NORFOLK DOWNS

Sacrifice—$400 Cash

New bungalow, 5 rms. and bath, open attic, hardwood floors, set tubs, fine price and terms, just 4 minutes from station; leaving town. Call at once. Open 2 to 5 today. Key on premises. Owner, 84 Hancock st., Wollaston. Quincy 4—.

★ARLINGTON

Nice 2-family house only 2 minutes from Arlington Heights station; 6 rooms and bath each, hardwood floors throughout, open plumbing, laundry tubs in cellar, set tubs, fine location; price for quick sale $12,000. E. W. Wood & Co., 1—1 Washington st., Boston. Tel. Hancock 2—.

Dorchester Bargain

10-room house with modern improvements; 2 minutes to Mattapan Square. Price $8,500.

$WEYMOUTH—$7,500

$500 down, $50 monthly; entire country open to view; 6 rooms, all modern conveniences, hardwood floors throughout, open plumbing, set tubs, tiled bath, garage, stoves, lights, etc.; fine location; 2 minutes to electric cars; 20 minutes to Boston. Owner, 1 Bessler st., Boston. Mass. Ave. 1—.

Dorchester—$7,500

$500 down, $50 monthly; entire country open to view; 6 rooms, all modern conveniences, hardwood floors throughout, open plumbing, set tubs, tiled bath, garage, stoves, lights, etc.; fine location; 2 minutes to electric cars; 20 minutes to Boston. Owner, 1 Bessler st., Boston. Mass. Ave. 1—.

Real Estate

Suburban For Sale 82

DORCHESTER

$1,000 CASH

Two-fam. house, 5-7 rms., elec. hardwood floors, stone heat; bal. contract at 6 per cent. Price $7,500. Owner, 1 Bessler st., Boston. Mass. Ave. 1—.

DEPOSIT

7-family, 44 rms.; one side has hot water heat, open plumbing, electric lights; other side has open plumbing and electric lights; other pipes of heat; excellent place for factory; large lot of land; selling at selling estate at the low price of $7,500. Wm. J. Hagg & Son, 370 Washington st., Boston. Hay. 4400.

Owner, 2 st. Federal st., Boston.

★MALDEN

$750 DOWN—PRICE $9800

Brand new 2-family house, first off Fellsway; very large lot of land; room for 2-car garage; open for inspection. Owner, 1 Bessler st., Boston. Mass. Ave. 1—.

$200 DOWN

MEDFORD

39 Myrtle St., 6 rms. and bath, all improvements, hardwood floors, open plumbing, range, etc. Apply Porter & Kearney, 101 Milk st., Boston.

MALDEN BARGAIN

$500 DOWN

Two-family houses, 5 and 6 rooms, all latest improvements. Apply Porter & Kearney, 101 Milk st., Boston. Hubbard 2—.

LYNN

Mortgages Rds. $6,500; over single, 6 rooms; hardwood floors, open plumbing, tiled bath, set tubs, range, etc.; easy terms run to $7,000. Apply Porter & Kearney, Room 1—, 101 Milk st., Boston. Hubbard 2—.

W. E. Hadley 24 Pond Lane, Arlington.

BRIGHTON

Two-family brick, 5 down, 5 up; rented for $1,200; hot water heat, tiled baths, open plumbing; excellent condition, with wonderful view; $12,000. Owner, Stadium 1—.

★NEARLY 3 ACRES

6 ROOMS; MODERN CONSTRUCTION

Nice stable and 2 car garage; $3,900; cash terms arranged; need for apartment. Call Hancock 2—, or write A. Nelson, 25 Beach st., Boston.

MALDEN SINGLE

7 rooms, $6500; owner just at modern improvements to suit; room divider between living and dining rooms; 1 block Bellevue st.; Malden cars.

MELROSE—Two-family, 6 rooms, baths, fireplaces, hot water heat, open plumbing, tiled baths, fireplaces, hot water heat, open plumbing, tiled baths, fireplaces, hot water heat, open plumbing, tiled

CLASSIFIED DISPLAY Automobiles | CLASSIFIED DISPLAY Automobiles | CLASSIFIED DISPLAY Automobiles | CLASSIFIED DISPLAY Automobiles | CLASSIFIED DISPLAY Automobiles | CLASSIFIED DISPLAY Automobiles | CLASSIFIED DISPLAY Automobiles | CLASSIFIED DISPLAY Automobiles

BUY NOW **Arthur Brisbane Says: "An Automobile Is an Investment"** BUY NOW

IN HEALTH, HAPPINESS, TIME SAVING AND EFFICIENCY

Without Health you can't be happy, nor can you save time. Without time-saving you will not be efficient. Four hundred thousand automobiles were manufactured in April, three hundred thousand passenger cars; the others, trucks and omnibuses.

The real automobile boom of 1927 will come late—you will see it about August or September. The country has now running 22,000,000 automobiles, NOT ENOUGH. Two automobiles per family should be the average—one for the father to take away with him, the other for the mother and children to use while he is gone. Among the really prosperous, half a dozen or more automobiles to a family is not unusual. Unlike the horse, the automobile does not eat when it isn't working. A man without a car is like a bird without wings. GET YOUR AUTOMOBILE!

"ARTHUR BRISBANE."

Study with care the values offered you here on this page today and every day in The Boston American, on reasonable terms; then ask yourself if you can afford not to own an auto.

—EVERY CAR ON THE ROAD IS A USED CAR

VALVE-IN-HEAD Buick MOTOR CARS

BUICK DEALERS

ANNUAL CLEARANCE SALE

If you *want a reliable used car* at *less than market price,* or have a car *to trade* for a *New 1927 Buick, call on the nearest Buick Dealer and let him tell you about the*

TREMENDOUS SAVINGS NOW POSSIBLE!

NOYES BUICK COMPANY

New England Distributor

OPEN EVENINGS
NOYES BUICK SALES CO.
857 COMMONWEALTH AVE., BOSTON

Arlington Buick Co., 745 Massachusetts Ave., Arlington, Mass.
J. W. Stone & Co., Inc., 115 Trapelo Road, Belmont, Mass.
Cambridge Buick Co., 1771 Massachusetts Ave., Cambridge, Mass.
Pearl Street Garage, 152 Pearl St., Chelsea, Mass.
Mutty & Terrill, Inc., 10-18 Walden St., Concord, Mass.
Dorchester Buick Co., 692 Blue Hill Ave., Dorchester, Mass.
Everett Buick Co., 508a Broadway, Everett, Mass.
South Shore Buick Co., Hingham, Mass.
Minute Man Garage, 33 Bedford St., Lexington, Mass.
W. H. Pembrook, 54 Holden St., Malden, Mass.
Medford Buick Company, 21 Salem St., Medford, Mass.
W. H. Pembrook, Melrose, Mass.
Newton Buick Company, 60 Elmwood St., Newton, Mass.
South Shore Buick Co., Hancock Square, Quincy, Mass.
Roslindale Buick Co., 24 Belgrade Ave., Roslindale, Mass.
Somerville Buick Co., 418 Highland Ave., Somerville, Mass.
Barry's Garage, Wakefield, Mass.
J. W. Stone & Co., Inc., 43 North Beacon St., Watertown, Mass.
Winthrop Buick Company, Winthrop, Mass.

OPEN EVENINGS
BOSTON BUICK, Inc.
97 MASSACHUSETTS AVE., BOSTON

Automobiles

Automobiles for Sale 150

BARGAINS

1926 Dodge Sport B Sedan 1925
1924 Dodge Sport A Sedan, refinished 499
1924 Dodge Touring, excellent 125
1926 Chevrolet Coach, perfect; new tires 495
1924 Buick Sport Roadster, reconstructed 475
1924 Jewett Sport Touring, perfect 395
1926 Ford Sedans, excellent 360
1923 Ford Sedan, very good 75

THESE CARS HAVE BEEN THOROUGHLY RECONDITIONED

OPEN EVENINGS. E-Z TERMS
Grove Hall Chevrolet Co.
460 BLUE HILL AVE., ROXBURY
HIGHLANDS 6100

PEERLESS LIMOUSINE $150

Here is an opportunity to purchase an excellent enclosed driver Seven-Passenger limousine; has always been chauffeur driven.
FORD MOTOR CO.
1091 Commonwealth Ave., Boston
Phone Brighton 8500

FORD BARGAINS FORD

Ford Touring '28 ..... $135
Ford Ton Dump 60
Ford Sedan 85
Ford Coupe 65
Burnett & Sherman, Inc.
1019 COMMONWEALTH AVE.
Open Evenings Stadium 5600

PIERCE ARROW LIMO $350

Has always been cared for by chauffeur; excellent tires.
FORD MOTOR CO.
1091 Commonwealth Ave., Boston
Tel. Brighton 8500

Wm. H. Howe, 128 O. St., South Boston.

Maxwell Touring

$225 buys 1922 car in excellent condition throughout. Act quickly.
FRAME MOTOR SALES, INC.
590 Main St., Malden. Malden 0934-0248

2—1926 ESSEX COACHES

Have been thoroughly reconditioned, good rubber, paint and upholstery; economically O. K. Bargains at $425. E. E. Wadsworth, Inc., 626 Adams St., East Milton, Milton 0432. Open evenings. Terms if desired.

$185 TAKES an unusually clean Ford Fordor Sedan; original color and upholstery like new; numerous extras; small payment down. P. M. S., 12 Harvard St., Somerville. Tel. Somerset 4007.

1926 SPECIAL 6 DODGE COUPE—5 balloon tires, low mileage, fine condition throughout; suitable for attorney. Terms to reliable party. 69 Elmwood St., Newton. Newton North 0180.

$180 TAKES a 1924 Gardner Touring in real fine shape throughout, worth much more; small payment down. P. M. S., 12 Harvard St., Somerville. Tel. Somerset 4007.

Automobiles

Automobiles for Sale 150

1926 HUDSON COACH

Nine thousand condition, garaged, $775. E. E. Wadsworth, Inc., 626 Adams St., East Milton, Milton 0432. Open evenings. Terms if desired.

CLARENCE PEARL CARS Nash, Buick, Chevrolet, Essex, Dodge, Fords, priced for quick sale. Open evenings. Clarence Motor Co., 470 Commonwealth Ave., Boston.

Automobiles Trucks for Sale 151

REO RACK

Late model Rex Stone Wagon, 1½ ton with closed cab and new 6-9 fl. tires only, overhauled and guaranteed; new cord tires, low price. Terms $200 cash, balance monthly.
Lincoln Motor Company,
901 BEACON STREET, BROOKLINE
MR. OHR KENMORE 6014

REO DUMP

Late model Rex closed Wagon, 1½ ton, with hand lever dump body; overhauled and guaranteed; almost new cord tires, new paint. Price, $250 cash, balance monthly.
Lincoln Motor Company
901 Beacon Street
MR. OHR KENmore 6014

Wm. P. Howe, Jr., 116 Riverway, Brookline.

USED TRUCKS
PRICES RIGHT

EVERY used truck sold exactly as represented. Have all sizes and type trucks, 5 to 5-ton, including Fords, Dodge Bros. and many others. Time trucks taken in trade or part payment of new Stewarts.
Stewart Motor Truck Co.
105 MAIN AVE., CAMBRIDGE
UNIVERSITY 0063

GENERAL MOTORS
TRUCKS
Direct Factory Branch
690 COMMONWEALTH AVE.
Always Good Values; Used Trucks
G. M. C. and Miscellaneous Makes
DON'T BUY
'Till You've Been to See Us

½ Ton Garford Chassis
Closed cab, electric demo and starter. In A-1 condition. Price $350.
Garford Motor Truck Co.
475 CAMBRIDGE ST.
UNION SQ. 8811 STADIUM 0087

1 TON FORD TRUCK
Closed cab, covered express body. Tires like new. Price $175.
Garford Motor Truck Co.
475 CAMBRIDGE ST.
UNION SQ. 8811 STADIUM 0087

Morris Plans, regular or special, to individuals; salaries, notes, etc. Lowest rates. Tremont Trust Co., 85 Bromfield St., Boston.

FORD TRUCKS—All types, panels, pick-up and closed expresses, stakes and dumps; one to late models; reconditioned, fourth reduced rates from $50 to $250; easy terms. Mohawk Motor Co., Authorized Ford Agents, Roxbury 2200.

TON FORD CANOPY—1924 1-ton Ford with covered express body, very good mechanical condition; excellent tires; $100 down, but small monthly payments. See Owen Bridge Co., 2090 Mass. Ave., Cambridge. Porter 8265, open evenings and Sundays.

Automobiles

Auto Accessories, Tires, Parts 152

Auto-Save-Yard

Largest distributors of used auto parts in New England. Parts for all makes of cars.
1893 RIVER ST., READVILLE
TEL. HYDE PARK 0700

NORTON SQ. AUTO PARTS 21 Wilson Ave., Dor. 7175. Parts for any motor car.

Walter James, 128 Main St., Malden. TIRES—thick, $2.75; two for $5.25. Also new inner tubes. **A-1 Tire Co.**, 590 Union Ave., Boston.

Motorcycles and Bicycles 154

HAGGU DAVIDSON motorcycle and sidecar, '25, $175. 6 Addis Terrace, Roxbury.

Repairing, Service Stations 155

BRUNO'S GARAGE—Expert welding. Bruno, Prop., 134 Porter St. Tel. 2278-W.

CENTRAL GARAGE—138 Lowell St., Everett. Brake service, general auto repairing. Tel. 0126.

COLUMBIA Overland Co., auto sales, service, parts. 109 Wash. St., Brighton. Tel. 1068.

KENNEDY'S SERVICE STA.—Expert brake work, general repairing. Concord Ave., Lex. 1430.

Walter F. Lewis, 24 Hopkinton Sq., Boston. LONGFELLOW BRIDGE—Battery service, charging and repair. 668 Bway., Som. Prov. 0525.

CLANCY'S GARAGE—Expert brake service, auto Dodge work. 527 Main St., Wakefield.

PARK'S SERVICE STA.—Brake relining, auto repairing. Somerville, Watertown, N. S. 8288.

FLORENCE GARAGE—Dodge service, genuine parts. 109 Wash. St., Brighton. Dud. 1068.

KENNEY'S SERVICE STA.—Expert brake and general auto repair. 755 Main St., Reading.

KILEY & POWERS CO.—Auto Parts for Ser. auto mfrs. 395 Market St., Brighton.

METROPOLITAN GARAGE—Expert brake and auto repairing. 602 Main St., Watertown.

NEW BROADWAY Garage, south brake service. 29 Broadway, Somerville. Som. 0800.

READING BATTERY CO.—A and B batteries, auto repairing and charging. Dead Line.

TORRES AUTO SERVICE—Ignition work a specialty. 23 Church St., Somerville. Tel. 2000.

James F. Kelley, 56 Moody St., Lansdowne.

WINDSOR AUTO Repair Shop—Expert brake and auto repair. 632 Main St., Watertown.

METROPOLITAN GARAGE—Expert brake and auto repair. 632 Main St., Watertown.

STANLEY GARAGE—Hancock St. Dor. Replacement parts remaining. Co. 2748.

TRIDENT GARAGE—Weissell Glassett, Prop. Auto repairing. 918 Harrison, P. Boston.

WEST NEWTON GARAGE—Hudson, Essex parts. 1301 Wash. St., W. Newton. 0454-W.

Automobiles

Automobiles for Hire 157

PHONE PITTSFIELD 800!
Black and White Cab Co.,
LOW RATES, COURTEOUS DRIVERS.
CLOSED CARS FOR ALL OCCASIONS.
JOHN M. BERRICK, PROP.
OFFICE, MORTON PLACE.
RESIDENCE 7 MYRTLE ST., PITTSFIELD, MASS.

Automobiles

Wanted—Automobiles 158

SEDAN WANTED—If interesting, state make, model, condition, price, terms, first letter. Box 9875, Boston.

Wm. A. Knowlton, 77 Summer St., Boston.

CLASSIFIED DISPLAY
Real Estate

WOODLAND HILL
WEST ROXBURY
Better Homes Exhibit
NOW OPEN

See this development before buying House or Lot. Home prices $8500 to $20,000. Choice lots on partial payment plan $300 to $500 down.

Take Fenway to Centre St. to Weld St. Turn Right to Property.

E. A. Knowles, 11 Vassar St., Dorchester.

Professional Services

FACE EXPERT
All Facial Irregularities, Wrinkles, Fine Sag, Defective Noses Molds and all Blemishes corrected.
Hancock 1389

DR. E. P. REID 109 Boylston St. Room 429

James J. Kelly, 21 Church St., dentistry.

Tours and Travel

New York

$4.50 via Rail and Boat Daily and Sunday. Delicious Shipboard Dinner with running mate $1.50 additional. Latest sensational 1927 train from South Station 5.05 Daylight Saving Time. Steamer from Providence 7.00 P. M.

Colonial Line TEL. HAN. 4458
Old State St.

Buy REAL ESTATE for INCOME, for PROFIT, for HAPPINESS. Greater Boston's realty brokers are offering their "Star Buys" in Classification 82 of today's Classified Ads.

Prepare NOW for your trip over the Glorious 4th
Take advantage of Our
2nd Anniversary Sale! GOODYEAR CORD
TIRES on CREDIT
as low as $1.00 per week
Mail Orders
Auto Batteries
Low Anniversary Prices

CENTRAL AUTOMOBILE TIRE
119 Stanford St. Boston
Near Kneeland Street
Store 179 Ave. Store 380 Ave.

Harry S. Levy, 2 Everett St., Dorchester.

Announcements

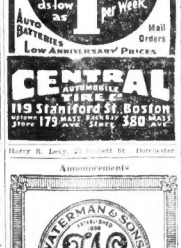

Mark Levine, 3 Beacon St., Boston.

LATE MODELS
LOWEST PRICES
INDEPENDENCE —DAY—

There is a handy way to shield you this celebration, the Fourth of July. Any car made in your day of independence or all motoring ills, worries. If you will buy now you of our late-model used cars at the price we can sell it for. If you are among the early arrivals, you'll be time to take the family on a real Fourth of July, joy ride in the country.

Thirty-five cars to select from. All late models, open and closed, prices from $700 to $1,500. First come, first pick.

State Motor Co., Inc.
Studebaker Used Car Department
1546 Hancock St.
Tel. Granite 6042 Quincy, Mass.

FORD TRUCKS

We have 20 to choose from. One ton, 1½ ton, 2 ton, 3 ton, closed, both open and closed bodies. 1926 and 1927 models. Terms to suit.
CAMBRIDGE MOTOR CO.
577 Mass. Ave., Cambridge.

Tours and Travel

PROVINCETOWN
PILGRIMS FIRST LANDING

STEAMSHIP DOROTHY BRADFORD
Fare—Round Trip $7; One Way $4.75

STATEROOMS $1.00, $1.50 and $2.00. Steel steamships Georgia and Tennessee leave Providence 6 p. m. Standard Time, daily and Sundays. Tickets and state rooms at South Station, Back Bay and Consolidated Ticket Offices, Boston.

BAY STATE LINE NEW YORK $4.00

PRICES SLAUGHTERED
Every Used Car Reduced
1/3 to 1/2

HERE IS YOUR GOLDEN OPPORTUNITY to have a fine car that will give many thousand miles of good service at an exceptional low price. BUY TODAY

And Have Your Car Delivered for the 4th

Special Easy Payment Plan During This Sale

OPEN EVENINGS
BOSTON OLDSMOBILE CO.
940 Commonwealth Ave.
Opposite Braves Field
Aspinwall 0900

USED CAR SALE

V 63 CADILLAC PHAETON
2 to choose from
V 71 CADILLAC PHAETON
Painted and thoroughly refinished
2—MODEL 68 PEERLESS PHAETONS
both refinished
2—MODEL 12 PEERLESS
5 Pass. Coupe and 5 Pass. Sedan

Frank O. Stevens
75 Centre Street, Malden
Phone Malden 2949

For REAL ESTATE turn to the "Star Buys" listed in today's Classified Ads. See Classification 82.

$1 EMERGENCY $1 BRAKE RELINED

Have your foot brakes relined at our regular price and get your emergency brakes relined for $1.00 more.

SPECIAL FOR THIS WEEK ONLY
Official Brake Service Station

Field's
1030 COMMONWEALTH AVE. BOSTON
Tel. Regent 0536

If you're going to buy real estate this month, see the "Star Buys" under Classification 82 in today's Classified Ads.

EDITORIAL PAGE OF THE ☆ ☆ BOSTON EVENING AMERICAN ☆ ☆ BOSTON JUNE 29, 1927

NATIONAL POLICIES OF THE HEARST NEWSPAPERS

1. An agreement of English-speaking peoples to preserve peace among themselves and promote the peace of the world.
2. A constitutional amendment to provide for the election of United States Senators in numbers proportionate to the population of each State, but no State to have less than two Senators. A reapportionment of Congressional representation immediately after every census, or in case of the failure of Congress so to act, to make the apportionment automatic at the end of the first Congressional session, the proportion of population for each representative in each case to be that of the existing Congress.
3. A separate Department of the Army, of the Navy and of the Air Forces, all united under a Secretary of National Defense.
4. Federal action to the limit of Federal Government powers to abolish illiteracy, among the people of the United States, and the creation of a Secretary of Education.
5. Necessary measures to secure the election of Congress in November and its installation on the 1st of January following, and the inauguration of a President on the 1st of January immediately following his election in November.

Two Big Families

Be PROUD of Your GIRLS

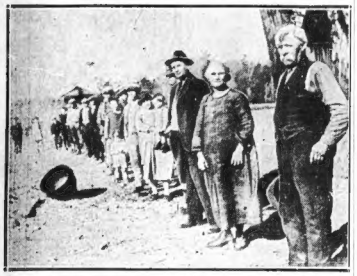

36 IN THIS FAMILY

Above you are introduced to Colonel Reuben Bland, and Mrs Bland, on the right. Beyond you see some of their thirty-four children. There are thirty-six in the family when they all sit down together.

Colonel Bland traveled all the way to Washington to shake hands with the President and be congratulated on his big family.

Mrs. Bland stayed home, **SHE HAD TO COOK.** Mothers will understand that.

When you look at Mrs. Bland, and realize what she has done for her country, you think it would be almost worth the President's while to go down to North Carolina and shake hands with that lady who cannot come to shake hands with him.

There are lots of girls in the Bland family, every one worth a million dollars to this country.

GOVERNOR RICHARDS AND HIS 9 DAUGHTERS

You see here also Governor John G. Richards, of South Carolina, and standing next to him Mrs. Richards, his proud wife.

Beside them are their nine beautiful daughters. Governor and Mrs. Richards should be congratulated on having so many **DAUGHTERS.**

To a father's vanity a daughter is worth four sons. For the daughter inherits the qualities of the father; learned books on heredity prove that. The son takes more from the mother.

If you read Galton's book on heredity, not exactly light reading, you will say, "I am going to have a daughter next time," if you happen to be a conceited man.

These big families are admirable, the country is glad to have them and needs them. It needs all the good Americans and all the good Europeans it can get.

But in the long run, of course, it is fortunate for the world that such big families are rare. If there were many like Colonel and Mrs. Bland, the world really MIGHT be over-populated. There were many such in the old days, when the average women had twenty children and then died exhausted before she was forty.

Plague, famine and wars helped to take care of that population.

The big family is still welcome when the father and mother are able to take care of it.

But there is no doubt that everybody should have the right, and **POOR MOTHERS** especially should have the information enabling them to limit their families.

It is all very well to denounce "birth control," when it isn't **YOU** that must do the child-bearing.

Some day, when the earth is fully populated, when we live on the mountain tops and fly down to our work, or pleasure, in the valley, when animals have all disappeared, as they will do, taking contagious diseases with them, each family will be limited to two children, to replace the father and mother.

Once in a great while, when a woman of unusual genius appears, some other woman will say to her as a great favor, "You can have one of my children, I will confine myself to one. The country should have more like you."

Each mother usually will have her two children, between the ages of thirty-five or forty, the children coming two or three years apart, that they may play with each other.

Before and after the mother will have her "career." But what is thousands of years away, perhaps a million years.

Boosting Air Mail Week -:- -:- By Franklin Collier

LATER ON WHEN WE GIT T' BRINGING TH' CONGRESSIONUL RECORDS DIRECT FRUM WASHINGTON WE'LL CALL IT TH' "HOT AIR MAIL."
OTTO GROW HAS BEEN TRYING TO LAND THE JOB OF MERCHANDISE MANAGER FOR THE AIR MAIL FLEET.
FOR A MODERATE SUM, PLUS EXPENSES, MR GROW IS WILLING TO GO TO DIFFERENT POINTS TOUCHED BY THE AIR MALE AND DIG UP ADDRESSES OF PEOPLE THAT BOSTON CITIZENS WOULD BE PLEASED TO WRITE TO. HE SUBMITS THE ABOVE SAMPLES OF TYPES.
WELL, BROTHER, WHAT IS THE DIFFERENCE BETWEEN THE FLYING MACHINE THAT GOES TO NEW YORK EVERY NIGHT AND A HOMELY MAN?
WHAM—
ONE IS A MAIL PLANE, THE OTHER IS A PLAIN MALE
OTTO AND SHELLY HAVE BEEN ASKED TO PUT ON A SKIT ENTITLED "HAVE YOU SEEN THAT AIR-AIR MAIL?"
AIR MAIL
ONE OF MR GROW'S PUBLICITY SCHEMES.
AIR MAIL 10¢
MAIL FREQUENTLY
MAIL LATE
MAIL EARLY
USA
MAIL OFTEN
MR GROW IS ANXIOUS TO HELP PUT THE AIR MAIL SERVICE ACROSS.
TO THIS END HE IS WILLING TO PERMIT HIS PICTURE TO BE USED ON THE AIR MAIL STAMPS.
GIRLS, IF YOU COULD ONLY SEE CAPT de ARCE WHO PILOTS THE MAIL PLANE THREE DAYS A WEEK, DRESSED IN THE NIFTIEST OF CLOTHES, AND CARRYING A CANE! BELIEVE US, GIRLS HE'S THE NICEST LOOKING MAN!
YOU'D NOT ONLY WRITE AIR MAIL LETTERS BUT YOU WOULD DELIVER THEM PERSONALLY.
AND HE IS UNMARRIED, GIRLS.
LIEUT WELLS
CONTRARY TO THE ACCEPTED THEORY ABOUT MAIL CARRIERS, THE MAIL PLANE PILOTS DO NOT READ ALL THE POST CARDS
DENSER GROW SUGGESTS THAT AIR MAIL WEEK BE FOLLOWED BY AIRDALE WEEK. HUH.

LOVE PROVES THE BEST CRITIC

By DR. FRANK CRANE

DO not try to criticize anything, a book, a play, or a person, unless you love it.

Love is not blind. Love is the only thing that can see. Hate and prejudice and coldness are blind. The furies are blind. But love has wide open eyes.

I once remarked to the editor of a newspaper that it seemed to me it would be a good thing if no critic were allowed to write upon a play unless he loved it. Only such a person could tell the truth about it. Unless he was deeply in sympathy with the author's purpose he could not see it.

People read reviews of plays anyhow to see which plays they ought to see, which plays might amuse them. They do not read these reviews in order to know which plays not to see.

Perhaps this would severely hamper the critic and reduce the amount of his writings, which would not be altogether an unmixed evil.

The lover sees his lady as a radiantly beautiful creature. No matter how commonplace she may look to others, according to him she is an angel. Her form and features are divine.

Is the lover wrong and is everybody else right? They see, after all, nothing but a drab little thing.

I think the lover is right. Upon his eyes has been squeezed a drop of some divine collyrium. He sees what no one else can see. He sees the spiritual beauty shining out from and transforming the dull material.

Is the mother who dotes upon the weakling child, upon the cripple or otherwise defective child, blind? Has her love blinded her? I think not. Her love has enabled her to see what no one else can see—those grains of beauty hidden somewhere in the bushel of ugly chaff.

Everything has some beauty about it, and no matter how mean and sordid a person may be, he has in him some elements of divine beauty. Nothing but love and sympathy can see this. Hardness and coldness miss the beauty.

Someone said of one of Turner's paintings that he never saw a sunset like that. "Don't you wish you could?" replied Turner.

Herein is the painter's art superior to the photographer's. The beauty lies not wholly in the thing itself, but partly in the person who interprets it.

There have been many travelers returning from China and India with reports that the efforts of the missionaries are wholly futile. Those people had better be left alone, they say. But others have seen in the work of the missionaries great success.

It all depends on what we look for and what we have eyes to see.

Your trip abroad may mean nothing to you, and you may discover only inconveniences and hardships of travel, unless you bring to that trip a spirit of discovery.

One man will witness a play and be immensely bored by it, while another will be intrigued and thrilled.

(Copyright, McClure Newspaper Syndicate.)

BOSTON DAY BY DAY

HERMAN HORMEL, the Surveyor of Customs, has not the slightest use for a transit, stadia, or bench mark. Instead of making charts, measuring acute angles, and doing civil engineering he supervises the work of the customs guards, clerks and inspectors along the wharves.

* * *

When the office was first created, the first Surveyor could sit at the end of the one wharf Boston possessed and overlook all shipping activities. He could thus "survey" all Boston's marine business at a glance.

* * *

But today the Surveyor could not see all the shipping business if he sat on the top of the Customs House—or on a flag pole.

* * *

UNCLE SAM did not stop with one inconsistent title. Up until three years ago the auditor was "Naval Officer So and So." We walked into DWIGHT HALL'S office expecting to see a cocked hat and a gilded sword. But we discovered MR. HALL is now properly "Comptroller," which is as it should be.

* * *

WILFRED W. LUFKIN is officially and physically the Collector of Customs for the Port of Boston. Thereby he is sometimes torn between sworn duty and epicurean temptation. Many of our naturalized citizens who conduct foreign stores import choice cheese from Italy, Holland and Spain. Since the cheese is not a very heavy article to carry off, some times the importer "forgets" to pay the duty.

* * *

The mental struggle occurs when it comes time to collect the amounts due which vary from 25 cents to $25. TONY LUFKIN, as an epicurean, would not consciously obstruct the entry of succulent cheeses into the country. But as the government official, duty may sometimes direct otherwise. In either case, the man now on the job is well fitted to serve the people.

What Do You Know?

BOSTON'S ORIGINAL KNOWLEDGE TEST

Who is the author of?

1. The Count of Monte Cristo.
2. The Decameron.
3. Gettysburg Address.
4. The Moon and Sixpence.
5. The Covered Wagon.

Do you know:

6. What is the most important port on the Pacific Coast of N. A.?
7. Where is the National Geographic Magazine published?
8. What is blank verse?
9. Who was the founder of Detroit, Michigan?
10. The Weather Bureau is in what department, of the U. S. Government?
11. How many cubic inches in a cubic foot?
12. Who was the King of Babylon who saw the handwriting on wall?
13. From what country did we get the Philippines?

One answer is correct. Choose it.

14. Antwerp is in France-Belgium-Spain-Portugal.
15. "The Gleaners" is by Millet-Landseer-Raphael-Corot.
16. Bright's disease is a disease of the heart-bones-kidneys-skin.
17. Carp is a game-cloth-vagabond-fish.

See tomorrow's answers to verify your results. Answers to yesterday's test: 1, "I am the captain of my soul"; 2, "And fired the shot heard 'round the world"; 3, "For the gift without the giver is bare"; 4, Germany; 5, Venice; 6, wax; 7, 2539; 8, Wesley; 9, 31; 10, Thor; 11, Arno; 12, Rhine; 13, Republican; 14, Providence, R. I.; 15, Dept. of Labor; 16, Benedict XV.

Copyright, 1927, Boston American and King Features Syndicate, Inc.

LISTEN, WORLD!

By ELSIE ROBINSON

GALLANT young Lindbergh, with the whole world singing his praise.

Clear-eyed, brave-hearted boy—no honor is too great for him, now. To be as noble in the face of victory as in the face of danger—that is the hardest test that can be applied to any human. Lindbergh has passed that test and won the admiration of all humanity.

But suppose he had failed in his flight?

Suppose his strength had gone back on him in the midst of that lonely adventure—suppose he had fainted or dropped asleep at the wrong time—or fallen prey to any one of the needless risks which he took—what then? Would we still remember the thanks courage of the youngster? Would we still admire and applaud his daring?

WE WOULD NOT!

If Lindbergh had failed, we would be condemning him today. We would be saying that nobody but a "Flying Fool"—a term on the fool—would have attempted that flight alone. We would be sneering that this was "just another smarty show-off stunt of the Younger Generation." There would be wearing and waiting in the exchequers of St. Louis. And we would be working ourselves into a fine fit of indignation at the thought of a son who would "waste" the life which should have gone to the support of his poor, dear mother.

That's what we would be saying if Lindbergh had failed. We aren't applauding Lindbergh's originality or audacity or stubborn will. All these qualities would have turned to vices in our eyes if Lindbergh had failed. We are applauding SUCCESS. Yet that very success was based on attitudes and characteristics which we condemn in the youngsters of Lindbergh's generation.

Lindbergh was no Alger book hero. He won, not by conservative reasoning, not by "safe and sane" procedure. He won by the most gorgeous display of audacious, reckless presumption and red-hot, stubborn determination that the world has ever seen. WE APPLAUD BECAUSE LINDBERGH GOT BY WITH IT.

But when the other youngsters try to get by with it, what do we say? They, too, are taking needless risks, flouting prejudice and precedent and jeering at the safety-first admonitions. They, too, are testing their young wings against the cowardice, conservatism, stupidity and timidity of the older generations. But do we give them a hand?

What do we say when some young girl rebels against the sordidness of her home, the laziness and meanness of her mother, the spinelessness of her father, and goes out to make her way alone? She, too, is taking her young flight alone into the dawn—but have we praise, or even pity for her flight?

What do we say when some young boy refuses a Nice Job in papa's bank or dry goods store, throws up his chance of a college education and runs away to sea, or perchance, takes up aviation? Do we cheer his pluck or do we call him an Ungrateful Young Pup—even a Flying Fool?

All praise for gallant young Lindbergh—WHEN HE WON. But how much praise or patience or tolerance for his fellow-rebels and adventurers? For that reckless kid in your own home, perhaps?

Copyright, 1927, King Features Synd., Inc.

WORDS OF THE WISE MEN

Ah, how unjust to Nature and himself
Is thoughtless, thankless, inconsistent Man.
—Edward Young.

But wild ambition loves to slide, not stand.
And Fortune's ice prefers to Virtue's land.
—John Dryden.

Luxuriancy and pomp style cheat the ear, and disguise the weakness and invalidity of an argument.
—Plutarch.

It is vile to say one thing and to think another. How much and to think another?
—Seneca.

Too easily changed the troops of error, and remain... to love for mine foe enemies of truth.
—Thomas Browne.

...true ... of ... is part...
—Smollett.